

Malaria Cases in Mawker Thai-Munruchai-Wang Pa-Mae Kon Khen-Thay Ka Ya-Mae Ku Luang ( by Species )

Note:  
 1. Start using New Rapid diagnosis test "RDT" (Able to detect PF and PV) on 15/06/2009 at Wang Pa Clinic. Other clinics started on 1st July-2009  
 2. Mix cases are counted as both PF and PV.  
 3. Number Malaria of cases in OPD table includes IPD and ANC malaria cases.

Site	OPD							Gametocyte		IPD													Treatment																																								
	Total Test	Total Positive	Total Neg	Total PF	Total PV	Total PM	Total Po	Total PFG	Total PVG	Total PMG	Total POG	Patient	Malaria(pf)		Severe Malaria(pf)		Cerebral Malaria		Others	PFG	PV	PM	PO	Mix	Number of blood transfusion	Mas3	Mas7	A7D7	A7	As5	COA	SQ7	Q7D7	Q7T7	Q7C7	A7C7	CHQ3	ATK3	MASF	MEF	MASL	FA	DP	MAS3+PRQ	AS/IV	CHQ+PRQ	OZ+MAS3	OZ+CHQ+PMQ	AS4.3+DP	DP+PMQ	AMQ	AS+MAS3	PMQ	DP+AS+PMQ	Olv+Asiv+DP+PMQ	Presumptive	Self Treatment	Total					
													<4%	>4%	<4%	>4%	<4%	>4%																																													
Mawker Thai	5621	342	5279	38	306	0	0	3	249	0	0	605	4	3	0	0	0	0	0	553	0	45	0	0	0	21	6	1	0	0	0	0	0	0	0	0	0	261	0	0	0	0	0	0	0	18	3	0	14	0	0	1	22	0	0	2	1	0	0	0	0	0	336
Munruchai	1929	133	1796	8	126	0	0	1	108	0	0	0	0	0	0	0	0	0	0	0	0	0	0	0	0	0	0	0	0	0	0	0	0	0	112	0	0	0	0	4	0	0	0	0	5	0	0	0	0	0	0	0	0	0	0	0	0	0	0	0	0	130	
Wang Pa	5075	569	4506	31	539	0	0	2	361	0	0	855	25	4	1	0	0	0	0	720	0	104	0	0	1	59	2	0	0	6	26	7	0	0	0	0	457	0	1	0	0	8	0	0	15	0	0	4	26	0	1	4	0	0	0	0	0	0	0	0	557		
Mae Kon Khen	762	57	705	6	51	0	0	2	40	0	0	31	0	2	0	1	1	0	0	24	0	3	0	0	0	0	0	0	0	0	0	0	0	0	51	0	0	0	0	2	0	0	5	0	2	0	0	0	0	0	0	0	0	0	0	0	0	0	0	0	60		
<b>Total</b>	<b>13387</b>	<b>1101</b>	<b>12286</b>	<b>83</b>	<b>1022</b>	<b>0</b>	<b>0</b>	<b>8</b>	<b>758</b>	<b>0</b>	<b>0</b>	<b>1491</b>	<b>29</b>	<b>9</b>	<b>1</b>	<b>1</b>	<b>1</b>	<b>0</b>	<b>1297</b>	<b>0</b>	<b>152</b>	<b>0</b>	<b>0</b>	<b>1</b>	<b>80</b>	<b>8</b>	<b>1</b>	<b>0</b>	<b>6</b>	<b>26</b>	<b>14</b>	<b>0</b>	<b>0</b>	<b>0</b>	<b>0</b>	<b>881</b>	<b>0</b>	<b>1</b>	<b>0</b>	<b>0</b>	<b>32</b>	<b>3</b>	<b>0</b>	<b>43</b>	<b>0</b>	<b>7</b>	<b>53</b>	<b>0</b>	<b>1</b>	<b>6</b>	<b>1</b>	<b>0</b>	<b>0</b>	<b>0</b>	<b>0</b>	<b>1083</b>							

Treatment KEY
Mas3=Mefloquine 25mg/kg + Artesunate 4mg/kg x 3D
Mas7=Mefloquine 25mg/kg + Artesunate 4mg/kg x 1D + Artesunate 2mg/kg x 6D
A7D7=Artesunate 2mg/kg x 7D Doxycycline 4mg/kg x 7D
A7= Artesunate 2mg/kg x 7D
COA=Artemether + Lumefantrine BID x 3D (dosage is weight dependent)
SQ7=Supervised Quinine 10 mg/kg/tid x 7D
Q7D7=Quinine 10mg/kg/tid x 7D+Doxycycline 4mg/kg
Q7C7=Quinine 10mg/kg/tid x 7D + Clindamycine 5mg/kg/tid x 7D
A7C7=Artesunate 2mg/kg x 7D + Quinine 10mg/kg/tid x 7D
CHQ3=Chloroquine 25 mg/kg x 3D
DP = Dihydroartemisinin 1.6mg/kg + Piperaquine12.8mg/kg x 3D
MASF=Fixecl artesunate and mefloquine combination OD x 3D (dosage was weight dependent)
MASL=Mefloquine 25mg/kg + Artesunate 4mg/kg x 3D Loose combination
AS/IV=Artesunate 2.4 mk/kg IV
CHQ+PMQ=Chloroquine 25 mg/kg over 3D+primaquine 0.5 mg/kg OD*14 D
PMQ=Primaquine 0.5 mg/kg OD*14 D
DUO=Duocotecxin 3 mg/kg x 2D
AMQ=Amodiaquine 10 mg/kg/day x 3D

Reporting Period
Month 1 01/10/2014
Month 2 01/11/2014
Month 3 01/12/2014
Month 4 01/01/2015
Month 5 01/02/2015
Month 6 01/03/2015
Month 7 01/04/2015
Month 8 01/05/2015
Month 9 01/06/2015
Month 10 01/07/2015
Month 11 01/08/2015
Month 12 01/09/2015

\*\*PFT+PVT" are counted both as pf and pv  
 \*\*trophozoite+gametocyte" are counted as both trophozoite and gametocyte  
 \*\*pfg+pvsg" are counted as both pfg and pvsg  
 \*\*pft+other = pft mix with pmt or pot  
 \*\*pvt+other = pvt mix with pmt+pot

Migrant ANC ( Shoklo Malaria Research Unit )

Site	Register	Individual women follow	absent	new	anaemia(%)	Consultation	Referrals to Thai Hospitals
Mawker Thai	1397	1371	26	1064		7662	90
Wang Pa	1680	1663	17	1319		8106	81
<b>Total</b>	<b>3077</b>	<b>3034</b>	<b>43</b>	<b>2383</b>	<b>0</b>	<b>15768</b>	<b>171</b>

Summary Malaria Cases

Site	Total positive	Neg	Pft	Pvt	Pnt	Pot	Pfg	Pvg	Pog	Pmg
<b>Mawker Thai</b>	<b>36</b>	<b>7595</b>	<b>3</b>	<b>33</b>	<b>0</b>	<b>0</b>	<b>1</b>	<b>17</b>	<b>0</b>	<b>0</b>
<b>Wang Pa</b>	<b>49</b>	<b>7751</b>	<b>1</b>	<b>48</b>	<b>0</b>	<b>0</b>	<b>0</b>	<b>29</b>	<b>0</b>	<b>0</b>
<b>Total</b>	<b>85</b>	<b>15346</b>	<b>4</b>	<b>81</b>	<b>0</b>	<b>0</b>	<b>1</b>	<b>46</b>	<b>0</b>	<b>0</b>

Site	Total slide	Neg	Malaria Smears																	Treatment													
			pft	pft+pvt	pft+other	pft+pfg	pft+pvg	pft+pvt+ pfg	pft+pvt + pvg	pft+pvt+ pfg+pvg	pft+pfg+ pvg	pfg	pvt	pvt+other	pvt+pvg	pvt+pfg	pvt+pvg+ pfg	pvg	pnt	pnt+pmg	pmg	pot	pot+pog	pog	broken lost/Bad	No Smear	A7C7	CHQ	MAS3	DP	COA	Q7C7	AS7
Mawker Thai	7631	7595	2	0	0	1	0	0	0	0	0	0	16	0	17	0	0	0	0	0	0	0	0	0	0	6	1	15	6	7	7	0	0
Wang Pa	7801	7751	1	0	0	0	0	0	0	0	0	0	19	0	29	0	0	0	0	0	0	0	0	0	1	170	3	17	8	8	8	0	2
<b>Total</b>	<b>15432</b>	<b>15346</b>	<b>3</b>	<b>0</b>	<b>0</b>	<b>1</b>	<b>0</b>	<b>0</b>	<b>0</b>	<b>0</b>	<b>0</b>	<b>0</b>	<b>35</b>	<b>0</b>	<b>46</b>	<b>0</b>	<b>0</b>	<b>0</b>	<b>0</b>	<b>0</b>	<b>0</b>	<b>0</b>	<b>0</b>	<b>0</b>	<b>1</b>	<b>176</b>	<b>4</b>	<b>32</b>	<b>14</b>	<b>15</b>	<b>15</b>	<b>0</b>	<b>2</b>

**Treatment KEY**  
 Mas3=Mefloquine 25mg/kg + Artesunate 4mg/kg x 3D  
 Mas7=Mefloquine 25mg/kg + Artesunate 4mg/kg x 1D + Artesunate 2mg/kg x 6D  
 A7D7=Artesunate 2mg/kg x 7D Doxycycline 4mg/kg x 7D  
 A7= Artesunate 2mg/kg x 7D  
 COA=Artemether + Lumefantrine BID x 3D (dosage is weight dependent)  
 SQ7=Supervised Quinine 10 mg/kg/tid x 7D  
 Q7D7=Quinine 10mg/kg/tid x 7D+Doxycycline 4mg/kg  
 Q7C7=Quinine 10mg/kg/tid x 7D + Clindamycine 5mg/kg/tid x 7D  
 A7C7=Artesunate 2mg/kg x 7D + Quinine 10mg/kg/tid x 7D  
 CHQ3=Chloroquine 25 mg/kg x 3D  
 DP = Dihydroartemisinin 1.6mg/kg + Piperaquine 12.8mg/kg x 3D  
 MASF=Fixecl artesunate and mefloquine combination 0D x 3D (dosage was weight dependent)  
 MASL=Mefloquine 25mg/kg + Artesunate 4mg/kg x 3D Loose combination  
 AS/IV=Artesunate 2.4 mk/kg IV  
 CHQ+PMQ=Chloroquine 25 mg/kg over 3D+primaquine 0.5 mg/kg OD\*14 D  
 PMQ=Primaquine 0.5 mg/kg OD\*14 D  
 AMQ=Amodiaquine 10 mg/kg/day x 3D

Outcome of pregnancy												Weight					
Site	alive	alive (%)	stillbirth	stillbirth (%)	abortions	abortions (%)	Caesarean section	Caesarean section (%)	Number of premature	Number of premature (%)	< 1.5kg	>=1.5 to <2.5kg	Low Birth Weight %	>= 2.5 kg	un-known	Total	
Singleton Delivery	Mawker Thai	621	99%	6	1%	47	7%	47	7%	51	8%	8	69	12%	548	0	627
	Wang Pa	766	99%	6	1%	95	12%	55	7%	72	9%	3	89	12%	680	0	772
Multiple Delivery	Mawker Thai	16	100%	0	0%	0	0%	0	0%	0	0%	1	12	81%	4	0	16
	Wang Pa	24	100%	0	0%	0	0%	0	0%	0	0%	4	14	75%	8	0	24
<b>Total</b>		<b>1427</b>	<b>99%</b>	<b>12</b>	<b>1%</b>	<b>142</b>	<b>10%</b>	<b>102</b>	<b>7%</b>	<b>123</b>	<b>9%</b>	<b>16</b>	<b>184</b>	<b>14%</b>	<b>1240</b>	<b>0</b>	<b>1439</b>

Place of outcome												
Site	Unit	(%)	Home	(%)	Hospital	(%)	Others	(%)	Un-known	(%)	Total	
Delivery	Mawker Thai	483	75%	91	14%	56	9%	13	2%	0	0%	643
	Wang Pa	657	83%	86	11%	50	6%	3	0%	0	0%	796
Abortion	Mawker Thai	35	74%	8	17%	2	4%	2	4%	0	0%	47
	Wang Pa	83	87%	7	7%	5	5%	0	0%	0	0%	95
<b>Total</b>		<b>1258</b>	<b>80%</b>	<b>192</b>	<b>12%</b>	<b>113</b>	<b>7%</b>	<b>18</b>	<b>1%</b>	<b>0</b>	<b>0%</b>	<b>1581</b>

Other			
Site	Maternal death	Defaulters (Move/Lost)	Tetanus(%)
Mawker Thai	0	354	84
Wang Pa	1	357	80

**sources of register pregnant women**

Site	Burma resident	Thailand resident	Total
Mawker Thai	497	900	1397
Wang Pa	1206	474	1680
<b>Total</b>	<b>1703</b>	<b>1374</b>	<b>3077</b>

MUAC (Mid-Upper Arm Circumference)	Registered	Individual women follow	New	Outcome	Defaulter (Move/Lost)
< 21	51	51	44	23	10
> 21	3022	2983	2346	1628	701
<23	421	414	329	113	112

**KEYS**  
**ANC:** Antenatal clinic  
**Registered:** Total registered last week of month(lab list)  
**Present:** At least one attendance in the month  
**Absent:** No attendance in the month  
**New:** First ANC attendance for this pregnancy  
**Anemia:** % of women with hct<30% at least once in the month  
**Consultation:** Total consultations in the month  
**Tetanus:** No. of delivered women who have >=T3 completed.  
**Defaulters:** Lost/move/go to work/Not pregnant.  
**MUAC:** Middle Upper Arm Circumference

Month	Number of birth certificates	Number of female sterilization
Mawker Thai	711	32
Wang Pa	392	15

Condition of the referrals		
Diagnosis	WPA	MKT
Placenta Pravious	1	0
Abortion (incomplete)	1	2
Acute abdominal pain	1	0
Anaemia	1	0
APH (placenta abruption)	2	0
Booked CS (pl/rf)	4	0
Breech version (unsuccessful)	1	2
Cellutits	0	1
Chorioamnionitis	0	1
Cord Prolapse (pl/rf)	1	0
CPD	0	9
Ectopic	3	0
Failed Vacuum (pl/rf)	0	2
Failure to progress	5	5
Fetal Distress	9	5
Follow up chronic problem	0	5
Heart Failure	20	5
High BP	7	2
MAL (E). Footling breech (pl/rf)	0	6
Malpresentation (Breech)	0	2
Molar pregnancy	3	7
Others	11	5
Pain	1	0
Placental accreta (pl/rf)	2	0
Post-term (pl/rf)	0	2
PPH (primary)	1	2
Preavious C-section	0	6
<b>Preterm labour</b>	<b>0</b>	<b>1</b>
Prolonged PPRM (<37 wks)	1	0
Prolonged second stage (pl/rf)	1	2
Pulmonary embolus-Suspected (pl/rf)	0	1
Retained Placenta (whole)	3	2
Retained Product(incomplete)	0	1
Severe per-eclampsia	1	2
Twin-malpresentation (pl/rf)	7	3
Waterbag leaking >18 hrs	3	0
<b>Total</b>	<b>90</b>	<b>81</b>

**KEYS**

CPD = Cephalopelvic disproportion

PPH = Post-Partum Hemorrhage

APH = Antepartum haemorrhage

CS = Caesarean section

PTL = Preterm labor

UTI = Urinary tract infection

PROM = Premature rupture of membranes

BP = Blood pressure

Mawker Thai (from 01 Oct 2014 - 30 Sep 2015)

Month	Species																				Gametocyte													
	Neg	PFT	PFT+OTHER	PFT+PVT	PFT+PFG	PFT+PVG	PFT+PVT+PFG	PFT+PVT+PVG	PFT+PVT+PFG+PVG	PFT+PFG+PVG	PFG	PVT	PVT+OTHER	PVT+PVG	PVT+PFG	PVT+PVG+PFG	PVG	PMT	PMT+PMG	PMG	POT	POT+POG	POG	Total Test	Total Positive	Total Neg	Total PF	Total PV	Total PM	Total Po	Total PFG	Total PVG	Total PMG	Total POG
Oct-14	710	6	0	0	0	0	0	0	0	0	0	4	0	17	0	0	0	0	0	0	0	0	0	737	27	710	6	21	0	0	0	17	0	0
Nov-14	338	1	0	0	0	0	0	0	0	0	0	2	0	17	0	0	0	0	0	0	0	0	0	358	20	338	1	19	0	0	0	17	0	0
Dec-14	320	5	0	0	1	0	0	0	0	0	0	1	0	13	0	0	0	0	0	0	0	0	0	340	20	320	6	14	0	0	1	13	0	0
Jan-15	488	1	0	0	1	0	0	0	0	1	0	3	0	14	0	0	0	0	0	0	0	0	0	508	20	488	3	18	0	0	2	15	0	0
Feb-15	139	0	0	0	0	0	0	0	0	0	0	0	0	11	0	0	0	0	0	0	0	0	0	150	11	139	0	11	0	0	0	11	0	0
Mar-15	350	0	0	0	0	0	0	0	0	0	0	3	0	10	0	0	0	0	0	0	0	0	0	363	13	350	0	13	0	0	0	10	0	0
Apr-15	238	1	0	0	0	0	0	0	0	0	0	5	0	17	0	0	0	0	0	0	0	0	0	261	23	238	1	22	0	0	0	17	0	0
May-15	426	4	0	0	0	0	0	0	0	0	0	4	0	30	0	0	0	0	0	0	0	0	0	464	38	426	4	34	0	0	0	30	0	0
Jun-15	653	13	0	1	0	0	0	0	0	0	0	16	0	47	0	0	0	0	0	0	0	0	0	730	77	653	14	64	0	0	0	47	0	0
Jul-15	579	1	0	0	0	0	0	0	0	0	0	11	0	26	0	0	0	0	0	0	0	0	0	617	38	579	1	37	0	0	0	26	0	0
Aug-15	617	1	0	0	0	0	0	0	0	0	0	4	0	27	0	0	0	0	0	0	0	0	0	649	32	617	1	31	0	0	0	27	0	0
Sep-15	421	0	0	0	0	1	0	0	0	0	0	4	0	18	0	0	0	0	0	0	0	0	0	444	23	421	1	22	0	0	0	19	0	0
<b>Total</b>	<b>5279</b>	<b>33</b>	<b>0</b>	<b>1</b>	<b>2</b>	<b>1</b>	<b>0</b>	<b>0</b>	<b>1</b>	<b>0</b>	<b>0</b>	<b>57</b>	<b>0</b>	<b>247</b>	<b>0</b>	<b>0</b>	<b>0</b>	<b>0</b>	<b>0</b>	<b>0</b>	<b>0</b>	<b>0</b>	<b>5621</b>	<b>342</b>	<b>5279</b>	<b>38</b>	<b>306</b>	<b>0</b>	<b>0</b>	<b>3</b>	<b>249</b>	<b>0</b>	<b>0</b>	

Month	Treatment																				Total													
	Mas3	Mas7	A7D7	A7	AS5	COA	SQ7	Q7D7	Q7T7	Q7C7	A7C7	CHQ3	ATK3	MASF	MEF	MASL	PA	DP	MAS3+PRQ	ASIV		CHQ+PRQ	OZ+MAS3	OZ+CHQ+PMQ	AS4.3+DP	DP+PMQ	AMQ	AS+MAS3	PMQ	DP+AS+PMQ	Qiv+Asiv+DP+PMQ	Presumptive	Self Treatment	
Oct-14	1	0	0	0	0	1	0	0	0	0	0	19	0	0	0	0	0	3	0	0	0	0	0	0	3	0	0	0	0	0	0	0	0	27
Nov-14	0	0	0	0	0	1	0	0	0	0	0	11	0	0	0	0	0	1	0	0	0	4	0	0	1	0	0	1	0	0	0	0	0	19
Dec-14	1	0	0	0	0	0	0	0	0	0	0	12	0	0	0	0	0	5	0	0	1	0	0	0	1	0	0	0	0	0	0	0	20	
Jan-15	1	1	0	0	0	0	0	0	0	0	0	16	0	0	0	0	0	1	0	0	0	0	0	0	1	0	0	0	0	0	0	0	20	
Feb-15	0	0	0	0	0	0	0	0	0	0	0	10	0	0	0	0	0	0	0	0	0	0	0	0	1	0	0	0	0	0	0	0	11	
Mar-15	0	0	0	0	0	1	0	0	0	0	0	10	0	0	0	0	0	1	0	0	1	0	0	0	0	0	0	0	0	0	0	0	13	
Apr-15	1	0	0	0	0	0	0	0	0	0	0	17	0	0	0	0	0	0	0	0	2	0	0	0	0	0	0	0	1	0	0	0	21	
May-15	0	0	0	0	0	1	0	0	0	0	0	30	0	0	0	0	0	2	0	0	1	0	0	1	3	0	0	0	0	0	0	0	38	
Jun-15	2	0	0	0	0	1	0	0	0	0	0	55	0	0	0	0	0	4	3	0	0	0	0	8	0	0	1	0	0	0	0	74		
Jul-15	0	0	0	0	0	2	0	0	0	0	0	34	0	0	0	0	0	1	0	0	0	0	0	1	0	0	0	0	0	0	0	0	38	
Aug-15	0	0	0	0	0	0	0	0	0	0	0	26	0	0	0	0	0	0	0	0	4	0	0	2	0	0	0	0	0	0	0	0	32	
Sep-15	0	0	0	0	0	0	0	0	0	0	0	21	0	0	0	0	0	0	0	0	1	0	0	1	0	0	0	0	0	0	0	0	23	
<b>Total</b>	<b>6</b>	<b>1</b>	<b>0</b>	<b>0</b>	<b>0</b>	<b>7</b>	<b>0</b>	<b>0</b>	<b>0</b>	<b>0</b>	<b>0</b>	<b>261</b>	<b>0</b>	<b>0</b>	<b>0</b>	<b>0</b>	<b>0</b>	<b>18</b>	<b>3</b>	<b>0</b>	<b>14</b>	<b>0</b>	<b>0</b>	<b>1</b>	<b>22</b>	<b>0</b>	<b>0</b>	<b>2</b>	<b>1</b>	<b>0</b>	<b>0</b>	<b>0</b>	<b>336</b>	

\*\*"PFT+PVT" are counted both as pf and pv  
 \*\*"trophozoite+gametocyte" are counted as both trophozoite and gametocyte  
 \*\*"pfg+pvg" are counted as both pfg and pvg  
 \*\*"pft+other" = pft mix with pmt or pot  
 \*\*"pvt+other" = pvt mix with pmt+pot

IPD														
Site	Patient	Malaria(pf)		Severe Malaria(pf)		Cerebral Malaria		Others	PFG	PV	PM	PO	Mix	Number of blood transfusion
		<4%	>4%	<4%	>4%	<4%	>4%							
Oct-14	59	1	0	0	0	0	0	55	0	3	0	0	0	1
Nov-14	37	0	0	0	0	0	0	34	0	3	0	0	0	3
Dec-14	35	0	2	0	0	0	0	32	0	1	0	0	0	2
Jan-15	39	1	0	0	0	0	0	36	0	2	0	0	0	3
Feb-15	32	0	0	0	0	0	0	29	0	3	0	0	0	3
Mar-15	35	0	0	0	0	0	0	31	0	4	0	0	0	0
Apr-15	43	0	1	0	0	0	0	39	0	3	0	0	0	1
May-15	54	1	0	0	0	0	0	46	0	7	0	0	0	1
Jun-15	87	0	0	0	0	0	0	78	0	9	0	0	0	4
Jul-15	77	0	0	0	0	0	0	71	0	6	0	0	0	2
Aug-15	68	1	0	0	0	0	0	65	0	2	0	0	0	1
Sep-15	39	0	0	0	0	0	0	37	0	2	0	0	0	0
<b>Total</b>	<b>605</b>	<b>4</b>	<b>3</b>	<b>0</b>	<b>0</b>	<b>0</b>	<b>0</b>	<b>553</b>	<b>0</b>	<b>45</b>	<b>0</b>	<b>0</b>	<b>0</b>	<b>21</b>

**Treatment KEY**

Mas3=Mefloquine 25mg/kg + Artesunate 4mg/kg x 3D  
 Mas7=Mefloquine 25mg/kg + Artesunate 4mg/kg x 1D + Artesunate 2mg/kg x 6D  
 A7D7=Artesunate 2mg/kg x 7D Doxycycline 4mg/kg x 7D  
 A7= Artesunate 2mg/kg x 7D  
 COA=Artemether + Lumefantrine BID x 3D (dosage is weight dependent)  
 SQ7=Supervised Quinine 10 mg/kg/tid x 7D  
 Q7D7=Quinine 10mg/kg/tid x 7D+Doxycycline 4mg/kg  
 Q7C7=Quinine 10mg/kg/tid x 7D + Clindamycine 5mg/kg/tid x 7D  
 A7C7=Artesunate 2mg/kg x 7D + Quinine 10mg/kg/tid x 7D  
 CHQ3=Chloroquine 25 mg/kg x 3D  
 DP = Dihydroartemisinin 1.6mg/kg + Piperaquine12.8mg/kg x 3D  
 MASF=Fixecl artesunate and mefloquine combination 0D x 3D (dosage was weight dependent)  
 MASL=Mefloquine 25mg/kg + Artesunate 4mg/kg x 3D Loose combination  
 AS/IV=Artesunate 2.4 mk/kg IV  
 CHQ+PMQ=Chloroquine 25 mg/kg over 3D+primaquine 0.5 mg/kg OD\*14 D  
 PMQ=Primaquine 0.5 mg/kg OD\*14 D  
 DUO=Duocotecxin 3 mg/kg x 2D  
 AMQ=Amodiaquine 10 mg/kg/day x 3D

- \*\*"PFT+PVT" are counted both as pf and pv
- \*\*"trophozoite+gametocyte" are counted as both trophozoite and gametocyte
- \*\*"pfg+pvg" are counted as both pfg and pvg
- \*\*"pft+other = pft mix with pmt or pot
- \*\*"pvt+other = pvt mix with pmt+pot

\*Malaria Cases in Mawker thai (by age and sex grop)\*

Month	Neg										PF										PV										%NEG			%PF			%PV				
	<5 y			5-15 y			>15 y			Total Neg	<5 y			5-15 y			>15 y			Total PF	<5 y			5-15 y			>15 y			Total PV	Total Positive	Total Test	<5 Y	5-15 Y	> 15 Y	<5 Y	5-15 Y	> 15 Y	<5 Y	5-15 Y	> 15 Y
	M	F	Sub-total	M	F	Sub-total	M	F	Sub-total		M	F	Sub-total	M	F	Sub-total	M	F	Sub-total		M	F	Sub-total	M	F	Sub-total	M	F	Sub-total												
Oct-14	126	105	231	70	51	121	144	214	358	710	0	0	0	2	1	3	2	0	2	5	1	3	4	8	4	12	14	12	26	42	47	757	32.5	17.0	50.4	0.0	60.0	40.0	9.5	28.6	61.9
Nov-14	49	48	97	35	28	63	78	100	178	338	0	0	0	0	0	0	1	0	1	1	0	1	1	5	0	5	5	8	13	19	20	358	28.7	18.6	52.7	0.0	0.0	100.0	5.3	26.3	68.4
Dec-14	66	44	110	32	23	55	79	76	155	320	0	1	1	0	0	0	2	3	5	6	1	0	1	3	2	5	4	4	8	14	20	340	34.4	17.2	48.4	16.7	0.0	83.3	7.1	35.7	57.1
Jan-15	77	76	153	34	18	52	102	181	283	488	0	1	1	0	0	0	1	1	2	3	1	1	2	5	2	7	6	4	10	19	22	510	31.4	10.7	58.0	33.3	0.0	66.7	10.5	36.8	52.6
Feb-15	24	28	52	12	11	23	28	36	64	139	0	0	0	0	0	0	0	0	0	0	1	1	2	2	2	4	2	3	5	11	11	150	37.4	16.5	46.0	0.0	0.0	0.0	18.2	36.4	45.5
Mar-15	67	56	123	33	34	67	71	89	160	350	0	0	0	0	0	0	0	0	0	0	3	0	3	1	2	3	4	3	7	13	13	363	35.1	19.1	45.7	0.0	0.0	0.0	23.1	23.1	53.8
Apr-15	51	35	86	26	30	56	40	56	96	238	0	0	0	0	1	1	0	0	0	1	2	1	3	8	2	10	6	3	9	22	23	261	36.1	23.5	40.3	0.0	100.0	0.0	13.6	45.5	40.9
May-15	62	70	132	41	62	103	77	114	191	426	0	0	0	0	0	0	3	1	4	4	4	2	6	5	6	11	10	7	17	34	38	464	31.0	24.2	44.8	0.0	0.0	100.0	17.6	32.4	50.0
Jun-15	92	70	162	100	90	190	133	168	301	653	0	1	1	6	0	6	6	1	7	14	3	1	4	12	10	22	23	15	38	64	78	731	24.8	29.1	46.1	7.1	42.9	50.0	6.3	34.4	59.4
Jul-15	82	60	142	78	80	158	141	138	279	579	0	0	0	0	0	0	1	0	1	1	3	3	6	3	6	9	11	11	22	37	38	617	24.5	27.3	48.2	0.0	0.0	100.0	16.2	24.3	59.5
Aug-15	103	67	170	77	86	163	132	152	284	617	0	1	1	0	0	0	0	0	0	1	5	1	6	6	2	8	7	10	17	31	32	649	27.6	26.4	46.0	100.0	0.0	0.0	19.4	25.8	54.8
Sep-15	76	65	141	57	42	99	92	89	181	421	0	0	0	0	0	0	0	1	1	1	4	1	5	1	1	2	11	4	15	22	23	444	33.5	23.5	43.0	0.0	0.0	100.0	22.7	9.1	68.2
<b>TOTAL</b>	<b>875</b>	<b>724</b>	<b>1599</b>	<b>595</b>	<b>555</b>	<b>1150</b>	<b>1117</b>	<b>1413</b>	<b>2530</b>	<b>5279</b>	<b>0</b>	<b>4</b>	<b>4</b>	<b>8</b>	<b>2</b>	<b>10</b>	<b>16</b>	<b>7</b>	<b>23</b>	<b>37</b>	<b>28</b>	<b>15</b>	<b>43</b>	<b>59</b>	<b>39</b>	<b>98</b>	<b>103</b>	<b>84</b>	<b>187</b>	<b>328</b>	<b>365</b>	<b>5644</b>	<b>30.3</b>	<b>21.8</b>	<b>47.9</b>	<b>10.8</b>	<b>27.0</b>	<b>62.2</b>	<b>13.1</b>	<b>29.9</b>	<b>57.0</b>

Mix infections ( pf+pv ) are counted both as PF and PV

### Malaria Cases in Mawker Thai

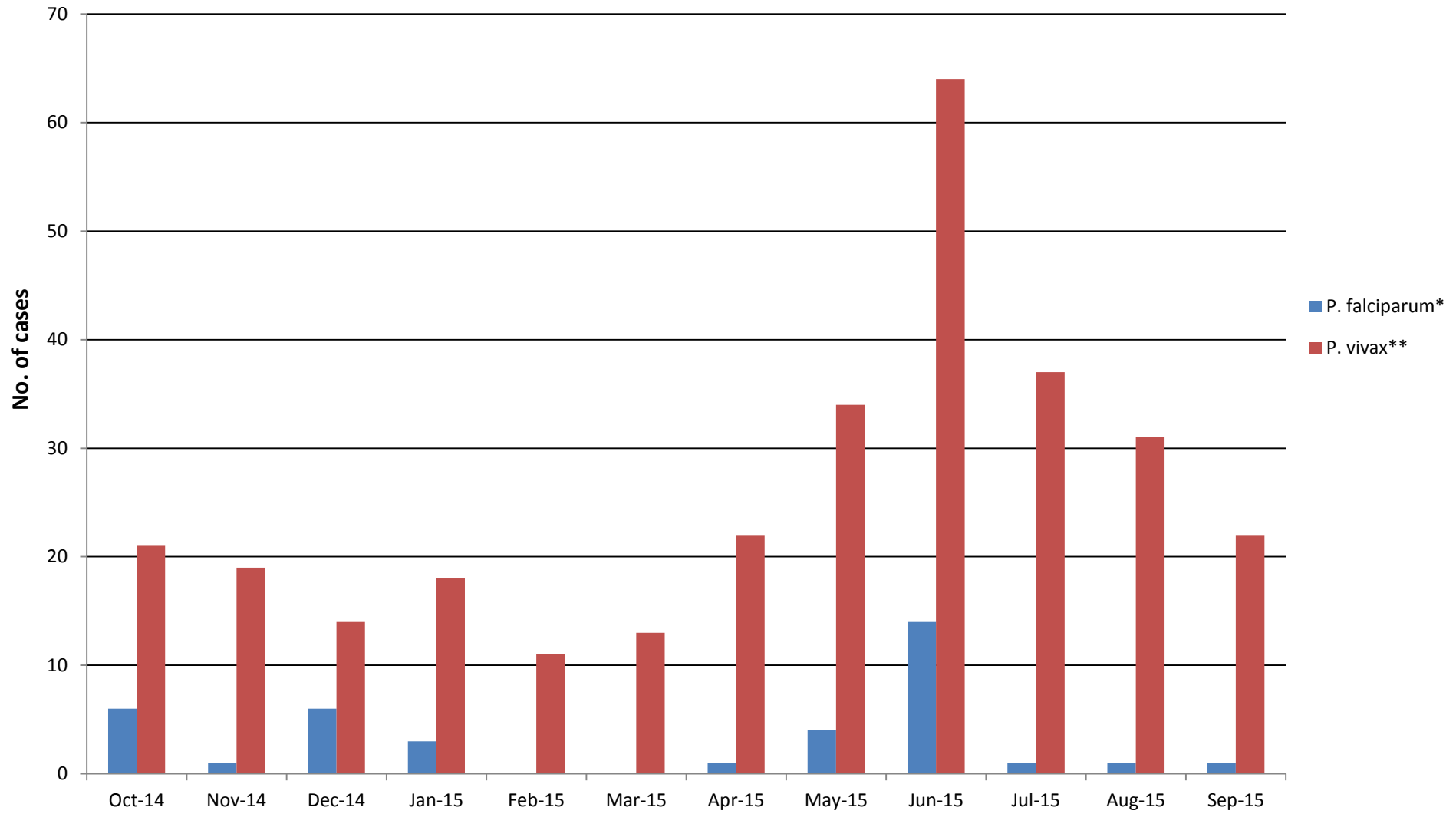



Munruchai (from 01 Oct 2014 - 30 Sep 2015)

Month	Species																			Gametocyte													
	Neg	PFT	PFT+OTHER	PFT+PVT	PFT+PFG	PFT+PVG	PFT+PVT+PFG	PFT+PVT+PVG	PFT+PVT+PFG+PVG	PFT+PFG+PVG	PFG	PVT	PVT+OTHER	PVT+PVG	PVT+PFG	PVT+PVG+PFG	PVG	PMT	PMT+PMG	PMG	POT	POT+POG	POG	Total Test	Total Positive	Total Neg	Total PF	Total PV	Total PM	Total Po	Total PFG	Total PVG	Total PMG
Oct-14	133	0	0	0	0	0	0	0	0	0	0	2	0	14	0	0	0	0	0	0	0	0	149	16	133	0	16	0	0	0	0	0	0
Nov-14	77	0	0	0	1	0	0	0	0	0	0	0	0	7	0	0	0	0	0	0	0	0	88	11	77	1	11	0	0	0	0	0	
Dec-14	83	0	0	0	0	0	0	0	0	0	0	1	0	9	0	0	0	0	0	0	0	0	93	10	83	0	10	0	0	0	0	0	
Jan-15	85	0	0	0	1	0	0	0	0	0	0	0	0	3	0	0	0	0	0	0	0	0	89	4	85	1	3	0	0	1	0	0	
Feb-15	54	2	0	0	0	0	0	0	0	0	0	0	0	3	0	0	0	0	0	0	0	0	59	5	54	2	3	0	0	0	3	0	
Mar-15	70	0	0	0	0	0	0	0	0	0	0	1	0	10	0	0	0	0	0	0	0	0	81	11	70	0	11	0	0	0	10	0	
Apr-15	74	0	0	0	0	0	0	0	0	0	0	1	0	7	0	0	0	0	0	0	0	0	82	8	74	0	8	0	0	0	7	0	
May-15	152	3	0	0	0	0	0	0	0	0	0	2	0	6	0	0	0	0	0	0	0	0	163	11	152	3	8	0	0	0	6	0	
Jun-15	270	0	0	0	0	0	0	0	0	0	0	3	0	14	0	0	0	0	0	0	0	0	287	17	270	0	17	0	0	0	14	0	
Jul-15	278	1	0	0	0	0	0	0	0	0	0	2	0	15	0	0	0	0	0	0	0	0	296	18	278	1	17	0	0	0	15	0	
Aug-15	298	0	0	0	0	0	0	0	0	0	0	1	0	11	0	0	0	0	0	0	0	0	310	12	298	0	12	0	0	0	11	0	
Sep-15	222	0	0	0	0	0	0	0	0	0	0	1	0	9	0	0	0	0	0	0	0	0	232	10	222	0	10	0	0	0	9	0	
<b>Total</b>	<b>1796</b>	<b>6</b>	<b>0</b>	<b>1</b>	<b>1</b>	<b>0</b>	<b>0</b>	<b>0</b>	<b>0</b>	<b>0</b>	<b>0</b>	<b>17</b>	<b>0</b>	<b>108</b>	<b>0</b>	<b>0</b>	<b>0</b>	<b>0</b>	<b>0</b>	<b>0</b>	<b>0</b>	<b>1929</b>	<b>133</b>	<b>1796</b>	<b>8</b>	<b>126</b>	<b>0</b>	<b>1</b>	<b>108</b>	<b>0</b>	<b>0</b>		

Month	Treatment																			Self Treatment	Total												
	Mas3	Mas7	A7D7	A7	AS5	COA	SQ7	Q7D7	Q7T7	Q7C7	A7C7	CHQ3	ATK3	MASF	MEF	MASL	PA	DP	MAS3+PRQ			AS/IV	CHQ+PRQ	OZ+M/AS3	OZ+CHQ+PMQ	AS4.3+DP	DP+PMQ	AMQ	AS+MAS3	PMQ	DP+AS+PMQ	Qiv+Asiv+DP+PMQ	Presumptive
Oct-14	0	0	0	0	0	0	0	0	0	0	0	13	0	0	0	0	0	0	0	0	0	0	0	0	0	0	0	0	0	0	0	0	16
Nov-14	0	0	0	0	0	0	0	0	0	0	0	9	0	0	0	0	0	1	0	0	0	1	0	0	0	0	0	0	0	0	0	0	11
Dec-14	0	0	0	0	0	0	0	0	0	0	0	8	0	0	0	0	0	0	0	0	2	0	0	0	0	0	0	0	0	0	0	10	
Jan-15	0	0	0	0	0	0	0	0	0	0	0	1	0	0	0	0	0	1	0	0	1	0	0	0	1	0	0	0	0	0	0	4	
Feb-15	0	0	0	0	0	0	0	0	0	0	0	2	0	0	0	0	0	0	0	0	1	0	0	0	2	0	0	0	0	0	0	5	
Mar-15	0	0	0	0	0	0	0	0	0	0	0	11	0	0	0	0	0	0	0	0	0	0	0	0	0	0	0	0	0	0	0	11	
Apr-15	0	0	0	0	0	0	0	0	0	0	0	8	0	0	0	0	0	0	0	0	0	0	0	0	0	0	0	0	0	0	0	8	
May-15	0	0	0	0	0	0	0	0	0	0	0	7	0	0	0	0	0	2	0	0	0	0	0	0	1	0	0	0	0	0	0	10	
Jun-15	0	0	0	0	0	0	0	0	0	0	0	15	0	0	0	0	0	0	0	1	0	0	0	0	0	0	0	0	0	0	0	16	
Jul-15	0	0	0	0	0	0	0	0	0	0	0	17	0	0	0	0	0	0	0	0	0	0	0	0	1	0	0	0	0	0	0	18	
Aug-15	0	0	0	0	0	0	0	0	0	0	0	11	0	0	0	0	0	0	0	0	0	0	0	0	0	0	0	0	0	0	0	11	
Sep-15	0	0	0	0	0	0	0	0	0	0	0	10	0	0	0	0	0	0	0	0	0	0	0	0	0	0	0	0	0	0	0	10	
<b>Total</b>	<b>0</b>	<b>0</b>	<b>0</b>	<b>0</b>	<b>0</b>	<b>0</b>	<b>0</b>	<b>0</b>	<b>0</b>	<b>0</b>	<b>0</b>	<b>112</b>	<b>0</b>	<b>0</b>	<b>0</b>	<b>0</b>	<b>0</b>	<b>4</b>	<b>0</b>	<b>9</b>	<b>0</b>	<b>0</b>	<b>0</b>	<b>5</b>	<b>0</b>	<b>0</b>	<b>0</b>	<b>0</b>	<b>0</b>	<b>0</b>	<b>130</b>		

**Treatment KEY**  
 Mas3=Mefloquine 25mg/kg + Artesunate 4mg/kg x 3D  
 Mas7=Mefloquine 25mg/kg + Artesunate 4mg/kg x 1D + Artesunate 2mg/kg x 6D  
 A7D7=Artesunate 2mg/kg x 7D Doxycycline 4mg/kg x 7D  
 A7= Artesunate 2mg/kg x 7D  
 COA=Artemether + Lumefantrine BID x 3D (dosage is weight dependent)  
 SQ7=Supervised Quinine 10 mg/kg/tid x 7D  
 Q7D7=Quinine 10mg/kg/tid x 7D+Doxycycline 4mg/kg  
 Q7C7=Quinine 10mg/kg/tid x 7D + Clindamycine 5mg/kg/tid x 7D  
 A7C7=Artesunate 2mg/kg x 7D + Quinine 10mg/kg/tid x 7D  
 CHQ3=Chloroquine 25 mg/kg x 3D  
 DP = Dihydroartemisinin 1.6mg/kg + Piperaquine12.8mg/kg x 3D  
 MASF=Fixecl artesunate and mefloquine combination OD x 3D (dosage was weight dependent)  
 MASL=Mefloquine 25mg/kg + Artesunate 4mg/kg x 3D Loose combination  
 AS/IV=Artesunate 2.4 mk/kg IV  
 CHQ+PMQ=Chloroquine 25 mg/kg over 3D+primaquine 0.5 mg/kg OD\*14 D  
 PMQ=Primaquine 0.5 mg/kg OD\*14 D  
 DUO=Duocotecxin 3 mg/kg x 2D

\*\*PFT+PVT" are counted both as pf and pv  
 \*\*"trophozoite+gametocyte" are counted as both trophozoite and gametocyte  
 \*\*pfg+pvg" are counted as both pfg and pvg  
 \*\*pft+other = pft mix with pmt or pot  
 \*\*pvt+other = pvt mix with pmt+pot

\*Malaria Cases in Munruchai (by age and sex group)\*

Month	Neg										PF									PV									Total positive	Total Test	%NEG			%PF			%PV					
	<5y			5-15y			>15y			Total Neg	<5y			5-15y			>15y			Total PF	<5y			5-15y			>15y				Total PV	<5Y	5-15Y	>15Y	<5Y	5-15Y	>15Y	<5Y	5-15Y	>15Y		
	M	F	Sub-total	M	F	Sub-total	M	F	Sub-total		M	F	Sub-total	M	F	Sub-total	M	F	Sub-total		M	F	Sub-total	M	F	Sub-total	M	F													Sub-total	M
Oct-14	31	17	48	13	22	35	26	24	50	133	0	0	0	0	0	0	0	0	0	0	1	1	2	7	2	9	0	5	5	16	16	149	36.1	26.3	37.6	0.0	0.0	0.0	12.5	56.3	31.3	
Nov-14	8	6	14	9	13	22	24	17	41	77	0	0	0	1	0	1	0	0	0	0	1	1	1	2	2	4	6	1	1	2	10	11	88	18.2	28.6	53.2	0.0	100.0	0.0	20.0	60.0	20.0
Dec-14	17	8	25	10	8	18	21	19	40	83	0	0	0	0	0	0	0	0	0	0	0	1	1	1	1	0	1	6	2	8	10	10	93	30.1	21.7	48.2	0.0	0.0	0.0	10.0	10.0	80.0
Jan-15	12	12	24	4	14	18	19	24	43	85	0	0	0	0	0	0	1	0	1	1	1	0	0	0	1	2	3	0	0	0	3	4	89	28.2	21.2	50.6	0.0	0.0	100.0	0.0	100.0	0.0
Feb-15	9	8	17	2	12	14	7	16	23	54	0	0	0	0	1	1	1	0	1	2	0	0	0	1	0	1	1	1	2	3	5	59	31.5	25.9	42.6	0.0	50.0	50.0	0.0	33.3	66.7	
Mar-15	18	9	27	10	10	20	13	10	23	70	0	0	0	0	0	0	0	0	0	0	2	2	4	0	4	4	2	1	3	11	11	81	38.6	28.6	32.9	0.0	0.0	0.0	36.4	36.4	27.3	
Apr-15	14	6	20	10	18	28	12	14	26	74	0	0	0	0	0	0	0	0	0	0	0	0	0	2	2	4	4	0	4	8	8	82	27.0	37.8	35.1	0.0	0.0	0.0	0.0	50.0	50.0	
May-15	26	17	43	32	25	57	23	29	52	152	0	0	0	1	0	1	2	0	2	3	0	0	0	4	2	6	2	0	2	8	11	163	28.3	37.5	34.2	0.0	33.3	66.7	0.0	75.0	25.0	
Jun-15	32	38	70	52	44	96	45	59	104	270	0	0	0	0	0	0	0	0	0	0	1	0	1	4	6	10	5	1	6	17	17	287	25.9	35.6	38.5	0.0	0.0	0.0	5.9	58.8	35.3	
Jul-15	29	21	50	43	61	104	57	67	124	278	0	0	0	0	1	1	0	0	0	1	1	0	1	5	7	12	1	3	4	17	18	296	18.0	37.4	44.6	0.0	100.0	0.0	5.9	70.6	23.5	
Aug-15	33	29	62	58	69	127	61	48	109	298	0	0	0	0	0	0	0	0	0	0	0	0	0	4	4	8	1	3	4	12	12	310	20.8	42.6	36.6	0.0	0.0	0.0	0.0	66.7	33.3	
Sep-15	35	26	61	43	37	80	38	43	81	222	0	0	0	0	0	0	0	0	0	0	0	3	3	3	3	0	3	3	1	4	10	10	232	27.5	36.0	36.5	0.0	0.0	0.0	30.0	30.0	40.0
<b>Total</b>	<b>264</b>	<b>197</b>	<b>461</b>	<b>286</b>	<b>333</b>	<b>619</b>	<b>346</b>	<b>370</b>	<b>716</b>	<b>1796</b>	<b>0</b>	<b>0</b>	<b>0</b>	<b>2</b>	<b>2</b>	<b>4</b>	<b>4</b>	<b>0</b>	<b>4</b>	<b>8</b>	<b>6</b>	<b>8</b>	<b>14</b>	<b>34</b>	<b>33</b>	<b>67</b>	<b>26</b>	<b>18</b>	<b>44</b>	<b>125</b>	<b>133</b>	<b>1929</b>	<b>25.7</b>	<b>34.5</b>	<b>39.9</b>	<b>0.0</b>	<b>50.0</b>	<b>50.0</b>	<b>11.2</b>	<b>53.6</b>	<b>35.2</b>	

\* Diagnosis Of Malaria with Paracheck Sept 02: Microscopy again-  
 \* Mix infections (Pf+Pv) are counted both as Pf and Pv

### Malaria Cases in Munruchai

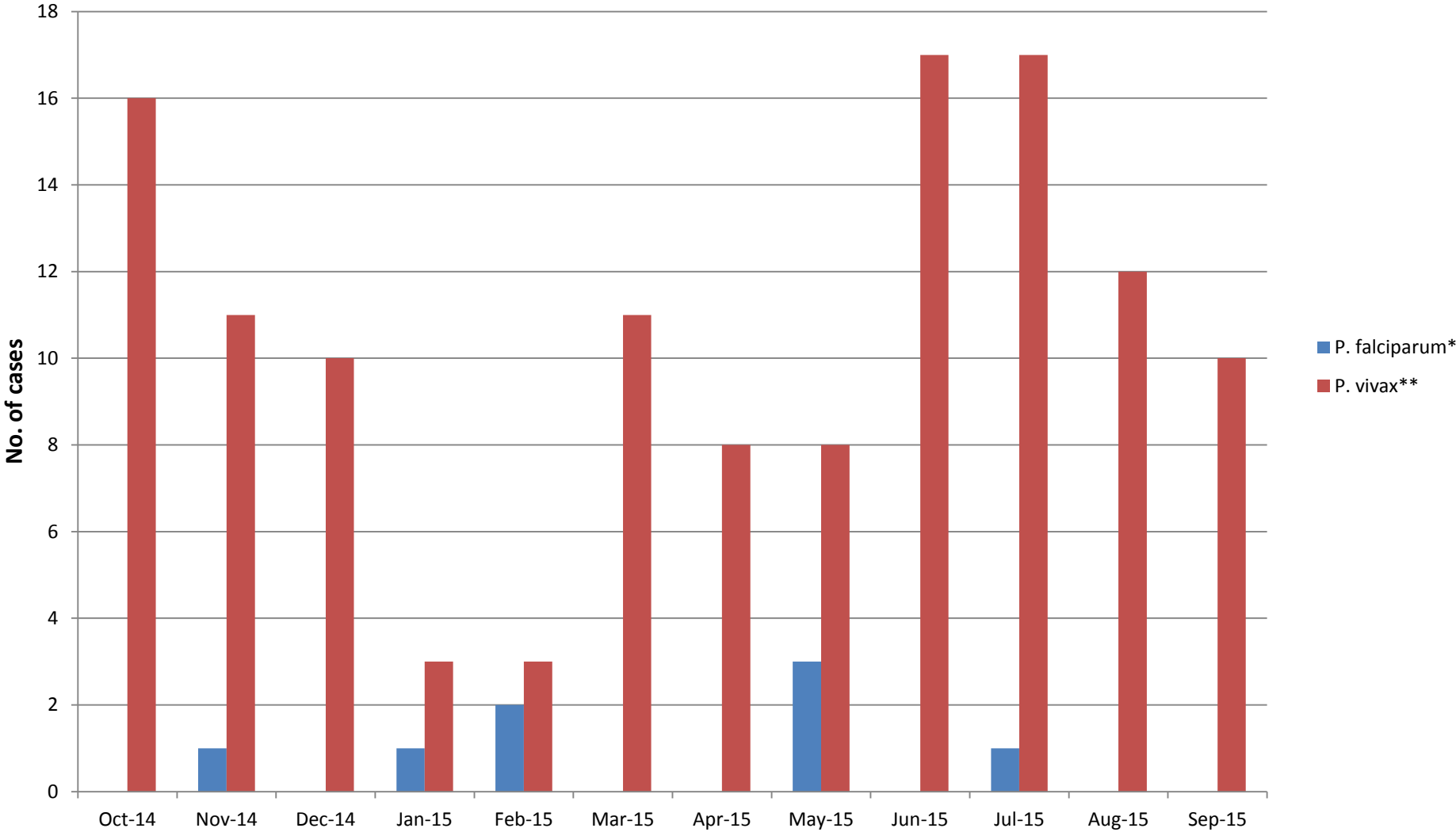

Wang Pa (from 01 Oct 2014 - 30 Sep 2015)

Month	Species																				Gametocyte													
	Neg	PFT	PFT+OTHER	PFT+PVT	PFT+PFG	PFT+PVG	PFT+PVT+PFG	PFT+PVT+PVG	PFT+PVT+PFG+PVG	PFT+PFG+PVG	PFG	PVT	PVT+OTHER	PVT+PVG	PVT+PFG	PVT+PVG+PFG	PVG	PMT	PMT+PMG	PMG	POT	POT+POG	POG	Total Test	Total Positive	Total Neg	Total PF	Total PV	Total PM	Total Po	Total PFG	Total PVG	Total PMG	Total POG
Oct-14	348	1	0	0	1	0	0	0	0	0	0	14	0	14	0	0	0	0	0	0	0	0	0	378	30	348	2	28	0	0	1	14	0	0
Nov-14	209	0	0	0	0	0	0	0	0	0	0	3	0	18	0	0	0	0	0	0	0	0	0	230	21	209	0	21	0	0	0	18	0	0
Dec-14	255	3	0	1	0	0	0	0	0	0	0	6	0	20	0	0	0	0	0	0	0	0	0	285	30	255	4	27	0	0	0	20	0	0
Jan-15	274	7	0	0	0	0	0	0	0	0	0	4	0	13	0	0	0	0	0	0	0	0	0	298	24	274	7	17	0	0	0	13	0	0
Feb-15	280	0	0	0	0	0	0	0	0	0	0	2	0	9	0	0	0	0	0	0	0	0	0	291	11	280	0	11	0	0	0	9	0	0
Mar-15	209	0	0	0	0	0	0	0	0	0	0	6	0	16	0	0	0	0	0	0	0	0	0	231	22	209	0	22	0	0	0	16	0	0
Apr-15	242	9	0	0	0	0	0	0	0	0	0	18	0	16	0	0	0	0	0	0	0	0	0	285	43	242	9	34	0	0	0	16	0	0
May-15	391	3	0	0	0	0	0	0	0	0	0	49	0	36	0	0	0	0	0	0	0	0	0	479	88	391	3	85	0	0	0	36	0	0
Jun-15	448	3	0	0	0	0	0	0	0	0	0	31	0	73	0	0	0	0	0	0	0	0	0	555	107	448	3	104	0	0	0	73	0	0
Jul-15	554	2	0	0	0	0	0	0	0	0	0	21	0	75	0	0	0	0	0	0	0	0	0	652	98	554	2	96	0	0	0	75	0	0
Aug-15	704	0	0	0	0	0	0	0	0	0	0	12	0	44	0	0	0	0	0	0	0	0	0	760	56	704	0	56	0	0	0	44	0	0
Sep-15	592	1	0	0	0	0	0	0	0	0	0	10	0	27	1	0	0	0	0	0	0	0	0	631	39	592	1	38	0	0	1	27	0	0
<b>Total</b>	<b>4506</b>	<b>29</b>	<b>0</b>	<b>1</b>	<b>1</b>	<b>0</b>	<b>0</b>	<b>0</b>	<b>0</b>	<b>0</b>	<b>0</b>	<b>176</b>	<b>0</b>	<b>361</b>	<b>1</b>	<b>0</b>	<b>0</b>	<b>0</b>	<b>0</b>	<b>0</b>	<b>0</b>	<b>0</b>	<b>0</b>	<b>5075</b>	<b>569</b>	<b>4506</b>	<b>31</b>	<b>539</b>	<b>0</b>	<b>0</b>	<b>2</b>	<b>361</b>	<b>0</b>	<b>0</b>

Month	Treatment																				Total														
	Mas3	Mas7	A7D7	A7	AS5	COA	SQ7	Q7D7	Q7T7	Q7C7	A7C7	CHQ3	ATK3	MASF	MEF	MASL	PA	DP	MAS3+PRQ	AS/IV		CHQ+PRQ	OZ+MAS3	OZ+CHQ+PMQ	AS4.3+DP	DP+PMQ	AMQ	AS+MAS3	PMQ	DP+AS+PMQ	Qiv+Asiv+DP+PMQ	Presumptive	Self Treatment		
Oct-14	1	0	0	0	0	1	0	0	0	0	0	20	0	0	0	0	0	1	0	0	3	0	0	1	0	0	0	0	0	0	0	0	0	0	27
Nov-14	0	0	0	0	0	1	0	0	0	0	0	17	0	0	0	0	0	1	0	0	1	0	0	0	0	0	0	0	0	0	0	0	0	0	20
Dec-14	0	0	0	5	0	0	0	0	0	0	0	22	0	0	0	0	0	0	0	0	0	0	0	0	3	0	0	0	0	0	0	0	0	0	30
Jan-15	1	0	0	1	0	0	0	0	0	0	0	14	0	0	0	0	0	0	0	0	2	0	0	0	3	0	0	0	0	0	0	0	0	0	21
Feb-15	0	0	0	0	0	0	0	0	0	0	0	9	0	0	0	0	0	1	0	0	0	0	0	0	0	0	0	0	1	0	0	0	0	0	11
Mar-15	0	0	0	0	3	1	0	0	0	0	0	18	0	0	0	0	0	0	0	0	0	0	0	0	0	0	0	0	0	0	0	0	0	0	22
Apr-15	0	0	0	0	6	1	0	0	0	0	0	29	0	0	0	0	0	0	0	0	0	0	0	0	6	0	0	1	0	0	0	0	0	0	43
May-15	0	0	0	0	0	0	0	0	0	0	0	69	0	0	0	0	0	3	0	0	8	0	0	1	3	0	0	0	0	0	0	0	0	0	84
Jun-15	0	0	0	0	12	2	0	0	0	0	0	85	0	0	1	0	0	0	0	0	0	0	0	6	0	0	0	1	0	0	0	0	0	0	107
Jul-15	0	0	0	0	0	1	0	0	0	0	0	90	0	0	0	0	0	2	0	0	1	0	0	2	0	0	1	0	0	0	0	0	0	0	97
Aug-15	0	0	0	0	2	0	0	0	0	0	0	49	0	0	0	0	0	0	0	0	0	0	0	5	0	0	0	0	0	0	0	0	0	0	56
Sep-15	0	0	0	0	3	0	0	0	0	0	0	35	0	0	0	0	0	0	0	0	0	0	0	0	0	0	0	1	0	0	0	0	0	0	39
<b>Total</b>	<b>2</b>	<b>0</b>	<b>0</b>	<b>6</b>	<b>26</b>	<b>7</b>	<b>0</b>	<b>0</b>	<b>0</b>	<b>0</b>	<b>0</b>	<b>457</b>	<b>0</b>	<b>0</b>	<b>1</b>	<b>0</b>	<b>0</b>	<b>8</b>	<b>0</b>	<b>0</b>	<b>15</b>	<b>0</b>	<b>0</b>	<b>4</b>	<b>26</b>	<b>0</b>	<b>1</b>	<b>4</b>	<b>0</b>	<b>0</b>	<b>0</b>	<b>0</b>	<b>0</b>	<b>557</b>	

\*\*PFT+PVT" are counted both as pf and pv  
 \*\*"trophozoite+gametocyte" are counted as both trophozoite and gametocyte  
 \*\*"pfg+pvg" are counted as both pfg and pvg  
 \*\*"pft+other = pft mix with pmt or pot  
 \*\*"pvt+other = pvt mix with pmt+pot

IPD														
Site	Patient	Malaria(pf)		Severe Malaria(pf)		Cerebral Malaria		Others	PFG	PV	PM	PO	Mix	Number of blood transfusion
		<4%	>4%	<4%	>4%	<4%	>4%							
Oct-14	75	0	1	0	0	0	0	67	0	7	0	0	0	2
Nov-14	43	0	0	0	0	0	0	38	0	5	0	0	0	0
Dec-14	49	1	1	0	0	0	0	41	0	6	0	0	0	1
Jan-15	65	4	0	0	0	0	0	58	0	3	0	0	0	7
Feb-15	62	2	0	0	0	0	0	58	0	2	0	0	0	6
Mar-15	56	0	1	0	0	0	0	47	0	8	0	0	0	5
Apr-15	71	0	1	0	0	0	0	63	0	7	0	0	0	8
May-15	76	0	0	0	0	0	0	61	0	15	0	0	0	6
Jun-15	86	1	0	0	0	0	0	56	0	29	0	0	0	3
Jul-15	128	17		1		0		95	0	14	0	0	1	7
Aug-15	75	0		0		0		70	0	5	0	0	0	8
Sep-15	69	0		0		0		66	0	3	0	0	0	6
<b>Total</b>	<b>855</b>	<b>25</b>	<b>4</b>	<b>1</b>	<b>0</b>	<b>0</b>	<b>0</b>	<b>720</b>	<b>0</b>	<b>104</b>	<b>0</b>	<b>0</b>	<b>1</b>	<b>59</b>

**Treatment KEY**

Mas3=Mefloquine 25mg/kg + Artesunate 4mg/kg x 3D  
 Mas7=Mefloquine 25mg/kg + Artesunate 4mg/kg x 1D + Artesunate 2mg/kg x 6D  
 A7D7=Artesunate 2mg/kg x 7D Doxycycline 4mg/kg x 7D  
 A7= Artesunate 2mg/kg x 7D  
 COA=Artemether + Lumefantrine BID x 3D (dosage is weight dependent)  
 SQ7=Supervised Quinine 10 mg/kg/tid x 7D  
 Q7D7=Quinine 10mg/kg/tid x 7D+Doxycycline 4mg/kg  
 Q7C7=Quinine 10mg/kg/tid x 7D + Clindamycine 5mg/kg/tid x 7D  
 A7C7=Artesunate 2mg/kg x 7D + Quinine 10mg/kg/tid x 7D  
 CHQ3=Chloroquine 25 mg/kg x 3D  
 DP = Dihydroartemisinin 1.6mg/kg + Piperaquine 12.8mg/kg x 3D  
 MASF=Fixecl artesunate and mefloquine combination 0D x 3D (dosage was weight dependent)  
 MASL=Mefloquine 25mg/kg + Artesunate 4mg/kg x 3D Loose combination  
 AS/IV=Artesunate 2.4 mk/kg IV  
 CHQ+PMQ=Chloroquine 25 mg/kg over 3D+primaquine 0.5 mg/kg OD\*14 D  
 PMQ=Primaquine 0.5 mg/kg OD\*14 D  
 DUO=Duocotecxin 3 mg/kg x 2D  
 AMQ=Amodiaquine 10 mg/kg/day x 3D

\*\*PFT+PVT" are counted both as pf and pv

\*\*trophozoite+gametocyte" are counted as both trophozoite and gametocyte

\*\*pfg+pvg" are counted as both pfg and pvg

\*\*pft+other = pft mix with pmt or pot

\*\*pvt+other = pvt mix with pmt+pot

Month	Neg										PF									PV									%NEG			%PF			%PV						
	<5 y			5-15 y			>15 y			Total Neg	<5 y			5-15 y			>15 y			Total PF	<5 y			5-15 y			>15 y			Total PV	Total Positive	Total Test	<5 Y	5-15 Y	>15 Y	<5Y	5-15 Y	>15 Y	<5Y	5-15Y	>15Y
	M	F	Sub-total	M	F	Sub-total	M	F	Sub-total		M	F	Sub-total	M	F	Sub-total	M	F	Sub-total		M	F	Sub-total	M	F	Sub-total	M	F	Sub-total												
Oct-14	88	73	161	37	33	70	59	58	117	348	0	0	0	0	0	0	1	1	2	2	1	1	2	4	5	9	10	7	17	28	30	378	46.3	20.1	33.6	0.0	0.0	100.0	7.1	32.1	60.7
Nov-14	55	29	84	14	21	35	37	53	90	209	0	0	0	0	0	0	0	0	0	0	1	1	2	5	6	11	3	5	8	21	21	230	40.2	16.7	43.1	0.0	0.0	0.0	9.5	52.4	38.1
Dec-14	49	34	83	23	21	44	53	75	128	255	0	0	0	0	1	1	0	3	3	4	2	1	3	4	4	8	8	7	15	26	30	285	32.5	17.3	50.2	0.0	25.0	75.0	11.5	30.8	57.7
Jan-15	60	50	110	29	27	56	50	58	108	274	0	0	0	4	0	4	1	2	3	7	3	4	7	1	2	3	3	4	7	17	24	298	40.1	20.4	39.4	0.0	57.1	42.9	41.2	17.6	41.2
Feb-15	58	41	99	23	25	48	52	81	133	280	0	0	0	0	0	0	0	0	0	0	2	2	4	2	1	3	1	3	4	11	11	291	35.4	17.1	47.5	0.0	0.0	0.0	36.4	27.3	36.4
Mar-15	46	32	78	23	19	42	36	53	89	209	0	0	0	0	0	0	0	0	0	0	0	3	3	4	6	10	6	3	9	22	22	231	37.3	20.1	42.6	0.0	0.0	0.0	13.6	45.5	40.9
Apr-15	56	39	95	24	27	51	49	47	96	242	0	0	0	0	2	2	5	2	7	9	2	5	7	4	6	10	9	8	17	34	43	285	39.3	21.1	39.7	0.0	22.2	77.8	20.6	29.4	50.0
May-15	76	51	127	33	43	76	78	110	188	391	0	1	1	0	0	0	2	0	2	3	5	7	12	14	11	25	32	16	48	85	88	479	32.5	19.4	48.1	33.3	0.0	66.7	14.1	29.4	56.5
Jun-15	72	54	126	56	51	107	108	107	215	448	0	0	0	0	0	0	2	1	3	3	6	5	11	19	9	28	40	25	65	104	107	555	28.1	23.9	48.0	0.0	0.0	100.0	10.6	26.9	62.5
Jul-15	89	69	158	75	49	124	131	141	272	554	0	0	0	0	0	0	2	0	2	2	6	1	7	12	9	21	37	31	68	96	98	652	28.5	22.4	49.1	0.0	0.0	100.0	7.3	21.9	70.8
Aug-15	94	96	190	115	112	227	140	147	287	704	0	0	0	0	0	0	0	0	0	0	5	4	9	10	8	18	21	8	29	56	56	760	27.0	32.2	40.8	0.0	0.0	0.0	16.1	32.1	51.8
Sep-15	113	97	210	67	74	141	111	130	241	592	0	0	0	0	0	0	1	0	1	1	2	3	5	11	7	18	8	7	15	38	39	631	35.5	23.8	40.7	0.0	0.0	100.0	13.2	47.4	39.5
<b>TOTAL</b>	<b>856</b>	<b>665</b>	<b>1521</b>	<b>519</b>	<b>502</b>	<b>1021</b>	<b>904</b>	<b>1060</b>	<b>1964</b>	<b>4506</b>	<b>0</b>	<b>1</b>	<b>1</b>	<b>4</b>	<b>3</b>	<b>7</b>	<b>14</b>	<b>9</b>	<b>23</b>	<b>31</b>	<b>35</b>	<b>37</b>	<b>72</b>	<b>90</b>	<b>74</b>	<b>164</b>	<b>178</b>	<b>124</b>	<b>302</b>	<b>538</b>	<b>569</b>	<b>5075</b>	<b>33.8</b>	<b>22.7</b>	<b>43.6</b>	<b>3.2</b>	<b>22.6</b>	<b>74.2</b>	<b>13.4</b>	<b>30.5</b>	<b>56.1</b>

\*Diagnosis Of Malaria with Paracheck Sept 02:Microscopy again-  
 \*Mix infections (pf+pv) are counted both as pf and pv

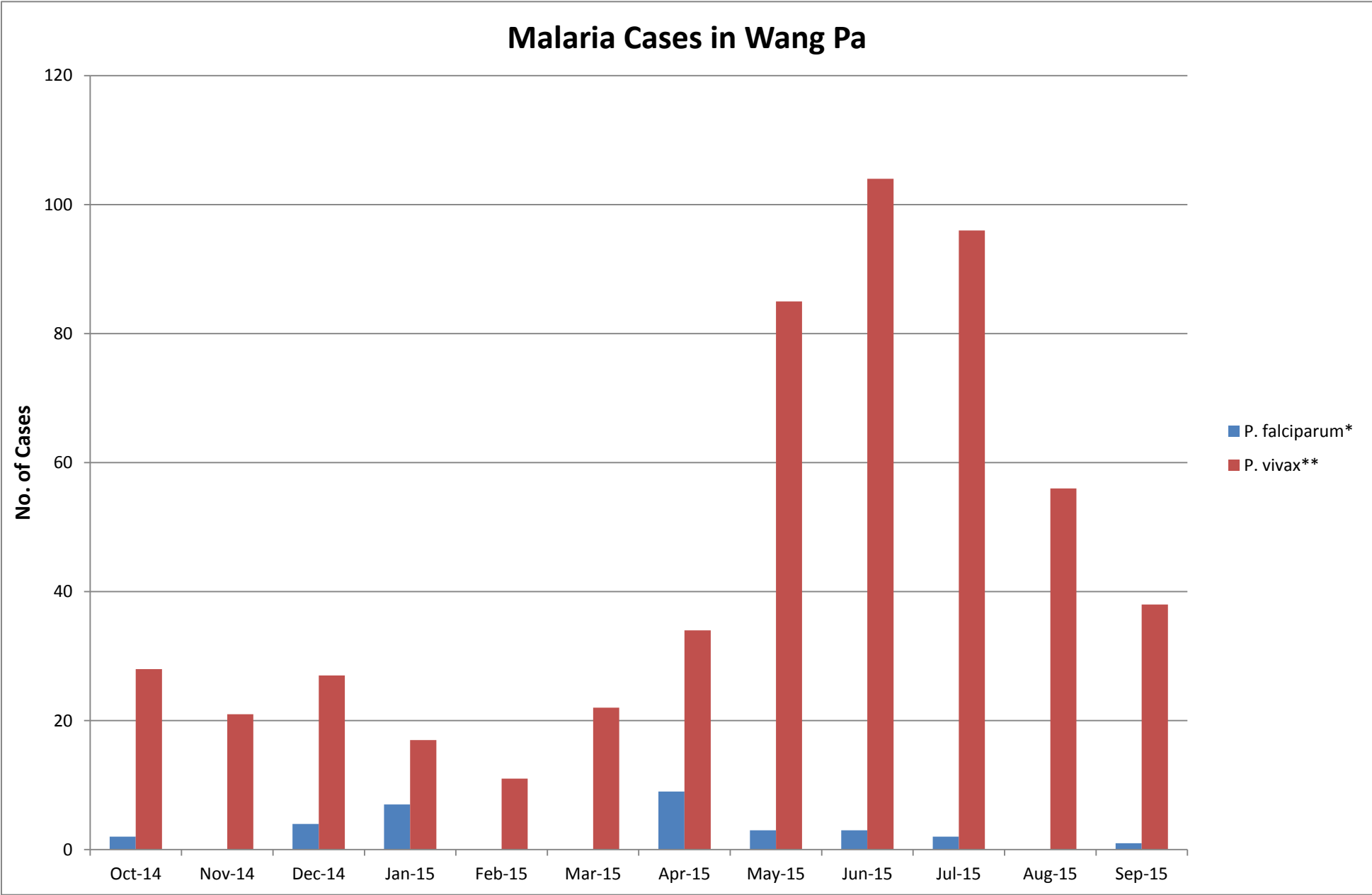

Mae Kon Khen (from 01 Oct 2014 - 30 Sep 2015)

Month	Species																			Gametocyte															
	Neg	PFT	PFT+OTHER	PFT+PVT	PFT+PFG	PFT+PVG	PFT+PVT+PFG	PFT+PVT+PVG	PFT+PVT+PFG+PVG	PFT+PFG+PVG	PFG	PVT	PVT+OTHER	PVT+PVG	PVT+PFG	PVT+PVG+PFG	PVG	PMT	PMT+PMG	PMG	POT	POT+POG	POG	Total Test	Total Positive	Total Neg	Total PF	Total PV	Total PM	Total Po	Total PFG	Total PVG	Total PMG	Total POG	
Oct-14	144	0	0	0	0	0	0	0	0	0	0	2	0	4	0	0	0	0	0	0	0	0	0	150	6	144	0	6	0	0	0	0	0	0	
Nov-14	96	0	0	0	1	0	0	0	0	0	0	0	0	1	0	0	0	0	0	0	0	0	0	98	2	96	1	1	0	0	1	1	0	0	
Dec-14	74	0	0	0	0	0	0	0	0	0	0	7	0	0	0	0	0	0	0	0	0	0	0	81	7	74	0	7	0	0	0	0	0	0	
Jan-15	50	1	0	0	0	0	0	0	0	0	0	0	0	4	0	0	0	0	0	0	0	0	0	55	5	50	1	4	0	0	0	4	0	0	
Feb-15	46	0	0	0	0	0	0	0	0	0	0	0	0	1	0	0	0	0	0	0	0	0	0	47	1	46	0	1	0	0	0	1	0	0	
Mar-15	58	0	0	0	0	0	0	0	0	0	0	0	0	2	0	0	0	0	0	0	0	0	0	60	2	58	0	2	0	0	0	2	0	0	
Apr-15	40	2	0	0	1	0	0	0	0	0	0	0	0	2	0	0	0	0	0	0	0	0	0	45	5	40	3	2	0	0	1	2	0	0	
May-15	92	1	0	0	0	0	0	0	0	0	0	2	0	12	0	0	0	0	0	0	0	0	0	107	15	92	1	14	0	0	0	12	0	0	
Jun-15	105	0	0	0	0	0	0	0	0	0	0	0	0	14	0	0	0	0	0	0	0	0	0	119	14	105	0	14	0	0	0	14	0	0	
Jul-15	0	0	0	0	0	0	0	0	0	0	0	0	0	0	0	0	0	0	0	0	0	0	0	0	0	0	0	0	0	0	0	0	0	0	0
Aug-15	0	0	0	0	0	0	0	0	0	0	0	0	0	0	0	0	0	0	0	0	0	0	0	0	0	0	0	0	0	0	0	0	0	0	0
Sep-15	0	0	0	0	0	0	0	0	0	0	0	0	0	0	0	0	0	0	0	0	0	0	0	0	0	0	0	0	0	0	0	0	0	0	0
<b>Total</b>	<b>705</b>	<b>4</b>	<b>0</b>	<b>0</b>	<b>2</b>	<b>0</b>	<b>0</b>	<b>0</b>	<b>0</b>	<b>0</b>	<b>0</b>	<b>11</b>	<b>0</b>	<b>40</b>	<b>0</b>	<b>0</b>	<b>0</b>	<b>0</b>	<b>0</b>	<b>0</b>	<b>0</b>	<b>0</b>	<b>0</b>	<b>762</b>	<b>57</b>	<b>705</b>	<b>6</b>	<b>51</b>	<b>0</b>	<b>0</b>	<b>2</b>	<b>40</b>	<b>0</b>	<b>0</b>	

Month	Treatment																				Total														
	Mas3	Mas7	A7D7	A7	AS5	COA	SQ7	Q7D7	Q7T7	Q7C7	A7C7	CHQ3	ATK3	MASF	MEF	MASL	PA	DP	MAS3+PRQ	AS/IV		CHQ+PRQ	OZ+MAS3	OZ+CHQ+PMQ	AS4.3+DP	DP+PMQ	AMQ	AS+MAS3	PMQ	DP+AS+PMQ	Qiv+Asiv+DP+PMQ	Presumptive	Self Treatment		
Oct-14	0	0	0	0	0	0	0	0	0	0	0	3	0	0	0	0	0	0	0	0	0	0	0	0	0	0	0	0	0	0	0	0	0	0	6
Nov-14	0	0	0	0	0	0	0	0	0	0	0	1	0	0	0	0	0	0	0	0	0	1	0	0	0	0	0	0	0	0	0	0	0	0	2
Dec-14	0	0	0	0	0	0	0	0	0	0	0	7	0	0	0	0	0	0	0	0	0	0	0	0	0	0	0	0	0	0	0	0	0	0	7
Jan-15	0	0	0	0	0	0	0	0	0	0	0	4	0	0	0	0	0	0	0	0	0	0	0	0	0	0	0	0	0	0	0	0	0	4	
Feb-15	0	0	0	0	0	0	0	0	0	0	0	1	0	0	0	0	0	0	0	0	0	0	0	0	0	0	0	0	0	0	0	0	0	1	
Mar-15	0	0	0	0	0	0	0	0	0	0	0	2	0	0	0	0	0	0	0	0	0	0	0	0	0	0	0	0	0	0	0	0	0	2	
Apr-15	0	0	0	0	0	0	0	0	0	0	0	2	0	0	0	0	0	1	0	0	0	0	0	2	0	0	0	0	0	0	0	0	0	5	
May-15	0	0	0	0	0	0	0	0	0	0	0	14	0	0	0	0	0	1	0	0	0	0	0	0	0	0	0	0	0	0	0	0	0	15	
Jun-15	0	0	0	0	0	0	0	0	0	0	0	17	0	0	0	0	0	0	0	0	1	0	0	0	0	0	0	0	0	0	0	0	0	18	
Jul-15	0	0	0	0	0	0	0	0	0	0	0	0	0	0	0	0	0	0	0	0	0	0	0	0	0	0	0	0	0	0	0	0	0	0	
Aug-15	0	0	0	0	0	0	0	0	0	0	0	0	0	0	0	0	0	0	0	0	0	0	0	0	0	0	0	0	0	0	0	0	0	0	0
Sep-15	0	0	0	0	0	0	0	0	0	0	0	0	0	0	0	0	0	0	0	0	0	0	0	0	0	0	0	0	0	0	0	0	0	0	0
<b>Total</b>	<b>0</b>	<b>0</b>	<b>0</b>	<b>0</b>	<b>0</b>	<b>0</b>	<b>0</b>	<b>0</b>	<b>0</b>	<b>0</b>	<b>0</b>	<b>51</b>	<b>0</b>	<b>0</b>	<b>0</b>	<b>0</b>	<b>0</b>	<b>2</b>	<b>0</b>	<b>0</b>	<b>5</b>	<b>0</b>	<b>0</b>	<b>2</b>	<b>0</b>	<b>0</b>	<b>0</b>	<b>0</b>	<b>0</b>	<b>0</b>	<b>0</b>	<b>0</b>	<b>0</b>	<b>60</b>	

\*\*PFT+PVT" are counted both as pf and pv  
 \*\*"trophozoite+gametocyte" are counted as both trophozoite and gametocyte  
 \*\*"pfg+pvg" are counted as both pfg and pvg  
 \*\*"pft+other = pft mix with pmt or pot  
 \*\*"pvt+other = pvt mix with pmt+pot



IPD	Patient	Malaria(pf)		Severe Malaria(pf)		Cerebral Malaria		Others	PFG	PV	PM	PO	Mix	Number of blood transfusion
		<4%	>4%	<4%	>4%	<4%	>4%							
		Site												
Oct-14	9	0	0	0	0	0	0	7	0	2	0	0	0	0
Nov-14	8	0	0	0	0	0	0	7	0	1	0	0	0	0
Dec-14	4	0	0	0	0	1	0	3	0	0	0	0	0	0
Jan-15	4	0	0	0	0	0	0	4	0	0	0	0	0	0
Feb-15	0	0	0	0	0	0	0	0	0	0	0	0	0	0
Mar-15	1	0	0	0	0	0	0	1	0	0	0	0	0	0
Apr-15	3	0	2	0	1	0	0	0	0	0	0	0	0	0
May-15	2	0	0	0	0	0	0	2	0	0	0	0	0	0
Jun-15	0	0	0	0	0	0	0	0	0	0	0	0	0	0
Jul-15	0	0	0	0	0	0	0	0	0	0	0	0	0	0
Aug-15	0	0	0	0	0	0	0	0	0	0	0	0	0	0
Sep-15	0	0	0	0	0	0	0	0	0	0	0	0	0	0
<b>Total</b>	<b>31</b>	<b>0</b>	<b>2</b>	<b>0</b>	<b>1</b>	<b>1</b>	<b>0</b>	<b>24</b>	<b>0</b>	<b>3</b>	<b>0</b>	<b>0</b>	<b>0</b>	<b>0</b>

**Treatment KEY**

Mas3=Mefloquine 25mg/kg + Artesunate 4mg/kg x 3D  
 Mas7=Mefloquine 25mg/kg + Artesunate 4mg/kg x 1D + Artesunate 2mg/kg x 6D  
 A7D7=Artesunate 2mg/kg x 7D Doxycycline 4mg/kg x 7D  
 A7= Artesunate 2mg/kg x 7D  
 COA=Artemether + Lumefantrine BID x 3D (dosage is weight dependent)  
 SQ7=Supervised Quinine 10 mg/kg/tid x 7D  
 Q7D7=Quinine 10mg/kg/tid x 7D+Doxycycline 4mg/kg  
 Q7C7=Quinine 10mg/kg/tid x 7D + Clindamycine 5mg/kg/tid x 7D  
 A7C7=Artesunate 2mg/kg x 7D + Quinine 10mg/kg/tid x 7D  
 CHQ3=Chloroquine 25 mg/kg x 3D  
 DP = Dihydroartemisinin 1.6mg/kg + Piperaquine 12.8mg/kg x 3D  
 MASF=Fixecl artesunate and mefloquine combination 0D x 3D (dosage was weight dependent)  
 MASL=Mefloquine 25mg/kg + Artesunate 4mg/kg x 3D Loose combination  
 AS/IV=Artesunate 2.4 mg/kg IV  
 CHQ+PMQ=Chloroquine 25 mg/kg over 3D+primaquine 0.5 mg/kg OD\*14 D  
 PMQ=Primaquine 0.5 mg/kg OD\*14 D  
 DUO=Duocotecxin 3 mg/kg x 2D  
 AMQ=Amodiaquine 10 mg/kg/day x 3D

\*\*PFT+PVT" are counted both as pf and pv

\*\*"trophozoite+gametocyte" are counted as both trophozoite and gametocyte

\*\*"pfg+pvq" are counted as both pfg and pvq

\*\*"pft+other = pft mix with pmt or pot

\*\*"pvt+other = pvt mix with pmt+pot

Month	Neg										PF										PV										Total positive	Total Test	%NEG			%PF			%PV			
	<5y			5-15y			>15y			Total Neg	<5y			5-15y			>15y			Total PF	<5y			5-15y			>15y			Total PV			<5Y	5-15Y	>15Y	<5Y	5-15Y	>15Y	<5Y	5-15Y	>15Y	
	M	F	Sub-total	M	F	Sub-total	M	F	Sub-total		M	F	Sub-total	M	F	Sub-total	M	F	Sub-total		M	F	Sub-total	M	F	Sub-total	M	F	Sub-total													M
Oct-14	30	20	50	20	10	30	39	25	64	144	0	0	0	0	0	0	0	0	0	0	0	1	0	1	0	1	1	3	1	4	6	6	150	34.7	20.8	44.4	0.0	0.0	0.0	16.7	16.7	66.7
Nov-14	13	12	25	11	10	21	33	17	50	96	0	0	0	0	0	0	1	0	1	1	0	0	0	0	0	0	1	0	1	1	2	98	26.0	21.9	52.1	0.0	0.0	100.0	0.0	0.0	100.0	
Dec-14	10	10	20	6	6	12	25	17	42	74	0	0	0	0	0	0	0	0	0	0	2	0	2	0	0	0	5	0	5	7	7	81	27.0	16.2	56.8	0.0	0.0	0.0	28.6	0.0	71.4	
Jan-15	8	5	13	6	5	11	15	11	26	50	0	0	0	0	0	0	1	0	1	1	0	0	0	1	1	2	1	1	2	4	5	55	26.0	22.0	52.0	0.0	0.0	100.0	0.0	50.0	50.0	
Feb-15	8	7	15	3	4	7	13	11	24	46	0	0	0	0	0	0	0	0	0	0	0	0	0	0	0	1	0	1	1	1	47	32.6	15.2	52.2	0.0	0.0	0.0	0.0	0.0	100.0		
Mar-15	6	14	20	15	2	17	9	12	21	58	0	0	0	0	0	0	0	0	0	0	0	0	1	1	0	0	1	0	1	2	2	60	34.5	29.3	36.2	0.0	0.0	0.0	50.0	0.0	50.0	
Apr-15	6	4	10	9	4	13	6	11	17	40	0	0	0	1	1	2	1	0	1	3	0	0	0	1	0	1	1	0	1	2	5	45	25.0	32.5	42.5	0.0	66.7	33.3	0.0	50.0	50.0	
May-15	12	18	30	13	11	24	19	19	38	92	0	0	0	0	0	0	1	1	1	1	0	4	4	2	2	4	5	1	6	14	15	107	32.6	26.1	41.3	0.0	0.0	100.0	28.6	28.6	42.9	
Jun-15	7	18	25	14	15	29	39	12	51	105	0	0	0	0	0	0	0	0	0	0	0	1	1	4	0	4	6	3	9	14	14	119	23.8	27.6	48.6	0.0	0.0	0.0	7.1	28.6	64.3	
Jul-15	0	0	0	0	0	0	0	0	0	0	0	0	0	0	0	0	0	0	0	0	0	0	0	0	0	0	0	0	0	0	0	0	0.0	0.0	0.0	0.0	0.0	0.0	0.0	0.0	0.0	
Aug-15	0	0	0	0	0	0	0	0	0	0	0	0	0	0	0	0	0	0	0	0	0	0	0	0	0	0	0	0	0	0	0	0	0.0	0.0	0.0	0.0	0.0	0.0	0.0	0.0	0.0	
Sep-15	0	0	0	0	0	0	0	0	0	0	0	0	0	0	0	0	0	0	0	0	0	0	0	0	0	0	0	0	0	0	0	0	0.0	0.0	0.0	0.0	0.0	0.0	0.0	0.0	0.0	
<b>Total</b>	<b>100</b>	<b>108</b>	<b>208</b>	<b>97</b>	<b>67</b>	<b>164</b>	<b>198</b>	<b>135</b>	<b>333</b>	<b>705</b>	<b>0</b>	<b>0</b>	<b>0</b>	<b>1</b>	<b>1</b>	<b>2</b>	<b>3</b>	<b>1</b>	<b>4</b>	<b>6</b>	<b>3</b>	<b>6</b>	<b>9</b>	<b>8</b>	<b>4</b>	<b>12</b>	<b>24</b>	<b>6</b>	<b>30</b>	<b>51</b>	<b>57</b>	<b>762</b>	<b>29.5</b>	<b>23.3</b>	<b>47.2</b>	<b>0.0</b>	<b>33.3</b>	<b>66.7</b>	<b>17.6</b>	<b>23.5</b>	<b>58.8</b>	

\*\*PFT+PVT" are counted both as PF and PV

\*\* Trophozote+gametocyte" are counted as both trophozoite and gametocyte

\*\*PFG+PVG" are counted as both PFG and PVG

### Malaria Cases in Mae Kon Khen

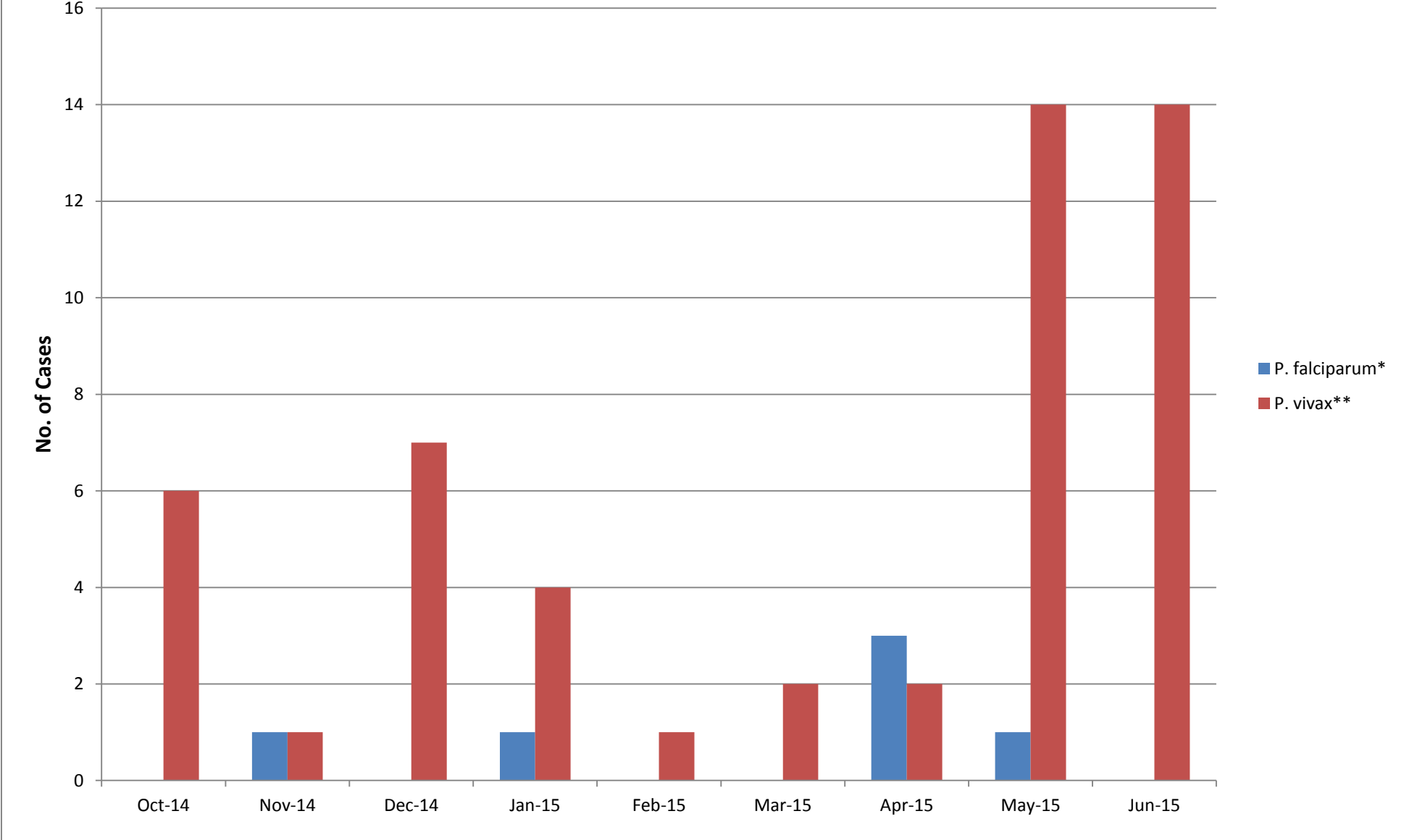

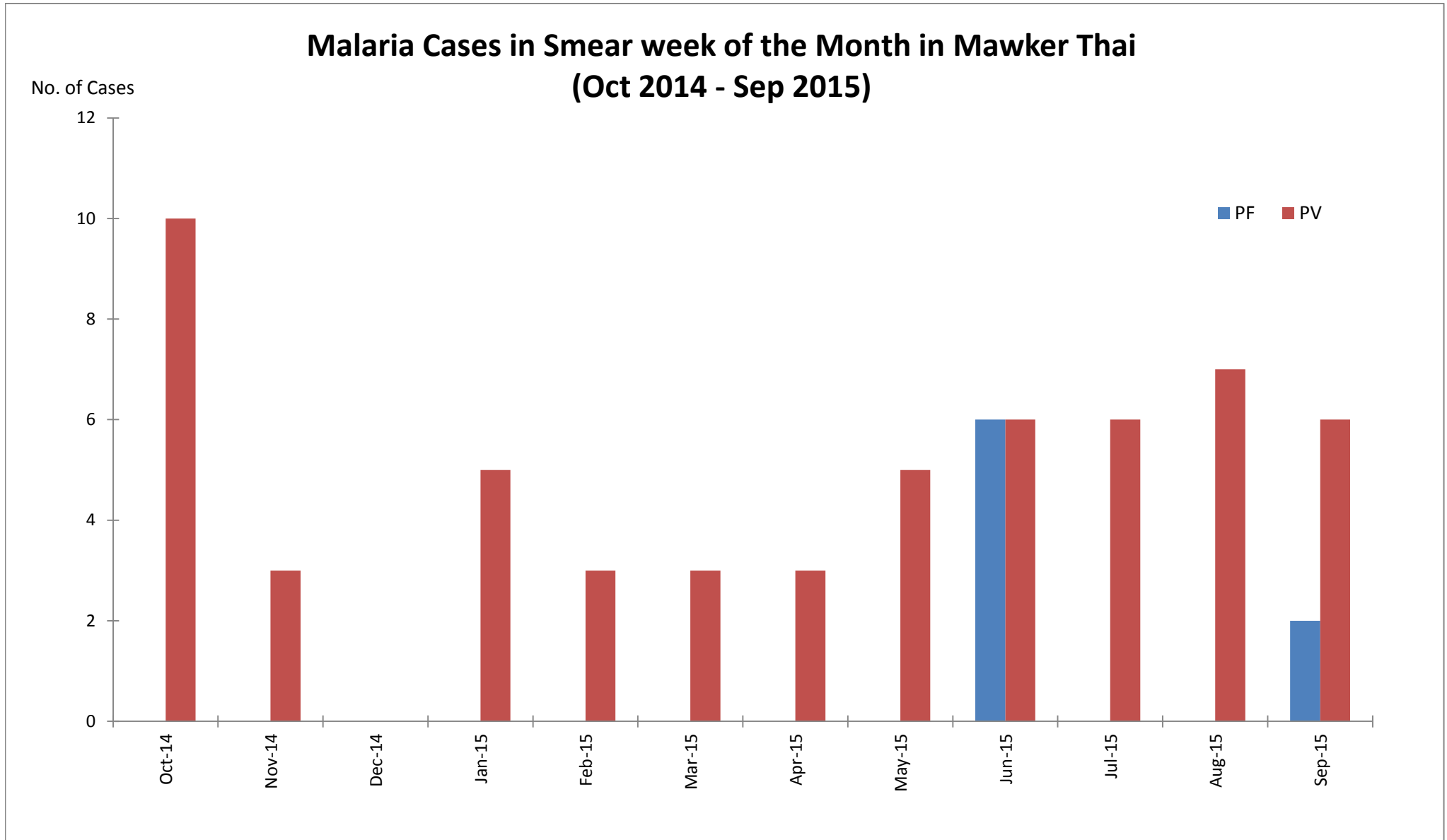

\* For the smear-week data, all patients have a malaria and only the smear results are counted for both P-Falciparum and, P-Vivax.

Maw Ker Thai First Week Smear From Oct 2014 - Sep 2015

Mawker Thai stat from OPD Log Book :Oct 2014																										
			NEG	PFT	PFT+PFG	PFG	PFT+OTHER	PFT+PVG	PFT+PVT	PFT+PVT+PFG	PFT+PVT+PVG	PFT+PVT+PFG+PVG	PFT+PFG+PVG	PVT	PVT+OTHER	PVT+PVG	PVT+PFG	PVT+PVG+PFG	PVG	PMT	PMT+PMG	PMG	POT	POT+POG	POG	TOTAL
Oct-14	less than 5	M	19	0	0	0	0	0	0	0	0	0	0	0	0	0	0	0	0	0	0	0	0	0	0	19
	less than 5	F	13	0	0	0	0	0	0	0	0	0	0	0	0	1	0	0	0	0	0	0	0	0	0	14
	5-15	M	5	0	0	0	0	0	0	0	0	0	0	0	0	3	0	0	0	0	0	0	0	0	0	8
	5-15	F	2	0	0	0	0	0	0	0	0	0	0	0	0	1	0	0	0	0	0	0	0	0	0	3
	greater than 15	M	25	0	0	0	0	0	0	0	0	0	0	0	0	5	0	0	0	0	0	0	0	0	0	30
	greater than 15	F	20	0	0	0	0	0	0	0	0	0	0	0	0	0	0	0	0	0	0	0	0	0	0	20
	<b>Total</b>			<b>84</b>	<b>0</b>	<b>0</b>	<b>0</b>	<b>0</b>	<b>0</b>	<b>0</b>	<b>0</b>	<b>0</b>	<b>0</b>	<b>0</b>	<b>0</b>	<b>10</b>	<b>0</b>	<b>0</b>	<b>0</b>	<b>0</b>	<b>0</b>	<b>0</b>	<b>0</b>	<b>0</b>	<b>0</b>	<b>0</b>

Mawker Thai stat from OPD Log Book : Nov 2014																										
			NEG	PFT	PFT+PFG	PFG	PFT+OTHER	PFT+PVG	PFT+PVT	PFT+PVT+PFG	PFT+PVT+PVG	PFT+PVT+PFG+PVG	PFT+PFG+PVG	PVT	PVT+OTHER	PVT+PVG	PVT+PFG	PVT+PVG+PFG	PVG	PMT	PMT+PMG	PMG	POT	POT+POG	POG	TOTAL
Nov-14	less than 5	M	14	0	0	0	0	0	0	0	0	0	0	0	0	0	0	0	0	0	0	0	0	0	0	14
	less than 5	F	11	0	0	0	0	0	0	0	0	0	0	0	0	0	0	0	0	0	0	0	0	0	0	11
	5-15	M	6	0	0	0	0	0	0	0	0	0	0	0	0	1	0	0	0	0	0	0	0	0	0	7
	5-15	F	5	0	0	0	0	0	0	0	0	0	0	0	0	0	0	0	0	0	0	0	0	0	0	5
	greater than 15	M	17	0	0	0	0	0	0	0	0	0	0	0	0	2	0	0	0	0	0	0	0	0	0	19
	greater than 15	F	12	0	0	0	0	0	0	0	0	0	0	0	0	0	0	0	0	0	0	0	0	0	0	12
<b>Total</b>			<b>65</b>	<b>0</b>	<b>0</b>	<b>0</b>	<b>0</b>	<b>0</b>	<b>0</b>	<b>0</b>	<b>0</b>	<b>0</b>	<b>0</b>	<b>0</b>	<b>3</b>	<b>0</b>	<b>0</b>	<b>0</b>	<b>0</b>	<b>0</b>	<b>0</b>	<b>0</b>	<b>0</b>	<b>0</b>	<b>0</b>	<b>68</b>

Mawker Thai stat from OPD Log Book : Dec 2014																										
			NEG	PFT	PFT+PFG	PFG	PFT+OTHER	PFT+PVG	PFT+PVT	PFT+PVT+PFG	PFT+PVT+PVG	PFT+PVT+PFG+PVG	PFT+PFG+PVG	PVT	PVT+OTHER	PVT+PVG	PVT+PFG	PVT+PVG+PFG	PVG	PMT	PMT+PMG	PMG	POT	POT+POG	POG	TOTAL
Dec-14	less than 5	M	9	0	0	0	0	0	0	0	0	0	0	0	0	0	0	0	0	0	0	0	0	0	0	9
	less than 5	F	5	0	0	0	0	0	0	0	0	0	0	0	0	0	0	0	0	0	0	0	0	0	0	5
	5-15	M	7	0	0	0	0	0	0	0	0	0	0	0	0	0	0	0	0	0	0	0	0	0	0	7
	5-15	F	1	0	0	0	0	0	0	0	0	0	0	0	0	0	0	0	0	0	0	0	0	0	0	1
	greater than 15	M	15	0	0	0	0	0	0	0	0	0	0	0	0	0	0	0	0	0	0	0	0	0	0	15
	greater than 15	F	16	0	0	0	0	0	0	0	0	0	0	0	0	0	0	0	0	0	0	0	0	0	0	16
	<b>Total</b>			<b>53</b>	<b>0</b>	<b>0</b>	<b>0</b>	<b>0</b>	<b>0</b>	<b>0</b>	<b>0</b>	<b>0</b>	<b>0</b>	<b>0</b>	<b>0</b>	<b>0</b>	<b>0</b>	<b>0</b>	<b>0</b>	<b>0</b>	<b>0</b>	<b>0</b>	<b>0</b>	<b>0</b>	<b>0</b>	<b>53</b>

Every 1<sup>st</sup> week of the month, all patients are checked with microscopy, to estimate the ratio PF/PV - for the rest of the month, febrile case have a paracheck.

Maw Ker Thai First Week Smear From Oct 2014 - Sep 2015

Mawker Thai stat from OPD Log Book :Jan 2015																										
			NEG	PFT	PFT+PFG	PFG	PFT+OTHER	PFT+PVG	PFT+PVT	PFT+PVT+PFG	PFT+PVT+PVG	PFT+PVT+PFG+PVG	PFT+PFG+PVG	PVT	PVT+OTHER	PVT+PVG	PVT+PFG	PVT+PVG+PFG	PVG	PMT	PMT+PMG	PMG	POT	POT+POG	POG	TOTAL
Jan-15	less than 5	M	10	0	0	0	0	0	0	0	0	0	0	0	0	1	0	0	0	0	0	0	0	0	0	11
	less than 5	F	7	0	0	0	0	0	0	0	0	0	0	0	0	0	0	0	0	0	0	0	0	0	0	7
	5-15	M	3	0	0	0	0	0	0	0	0	0	0	0	0	1	0	0	0	0	0	0	0	0	0	4
	5-15	F	1	0	0	0	0	0	0	0	0	0	0	0	0	0	0	0	0	0	0	0	0	0	0	1
	greater than 15	M	10	0	0	0	0	0	0	0	0	0	0	0	0	3	0	0	0	0	0	0	0	0	0	13
	greater than 15	F	12	0	0	0	0	0	0	0	0	0	0	0	0	0	0	0	0	0	0	0	0	0	0	12
	<b>Total</b>			<b>43</b>	<b>0</b>	<b>0</b>	<b>0</b>	<b>0</b>	<b>0</b>	<b>0</b>	<b>0</b>	<b>0</b>	<b>0</b>	<b>0</b>	<b>0</b>	<b>5</b>	<b>0</b>	<b>0</b>	<b>0</b>	<b>0</b>	<b>0</b>	<b>0</b>	<b>0</b>	<b>0</b>	<b>0</b>	<b>48</b>

Mawker Thai stat from OPD Log Book : Feb 2015																										
			NEG	PFT	PFT+PFG	PFG	PFT+OTHER	PFT+PVG	PFT+PVT	PFT+PVT+PFG	PFT+PVT+PVG	PFT+PVT+PFG+PVG	PFT+PFG+PVG	PVT	PVT+OTHER	PVT+PVG	PVT+PFG	PVT+PVG+PFG	PVG	PMT	PMT+PMG	PMG	POT	POT+POG	POG	TOTAL
Feb-15	less than 5	M	3	0	0	0	0	0	0	0	0	0	0	0	0	0	0	0	0	0	0	0	0	0	0	3
	less than 5	F	4	0	0	0	0	0	0	0	0	0	0	0	0	0	0	0	0	0	0	0	0	0	0	4
	5-15	M	3	0	0	0	0	0	0	0	0	0	0	0	0	0	0	0	0	0	0	0	0	0	0	3
	5-15	F	4	0	0	0	0	0	0	0	0	0	0	0	0	0	0	0	0	0	0	0	0	0	0	4
	greater than 15	M	7	0	0	0	0	0	0	0	0	0	0	0	0	2	0	0	0	0	0	0	0	0	0	9
	greater than 15	F	11	0	0	0	0	0	0	0	0	0	0	0	0	1	0	0	0	0	0	0	0	0	0	12
	<b>Total</b>			<b>32</b>	<b>0</b>	<b>0</b>	<b>0</b>	<b>0</b>	<b>0</b>	<b>0</b>	<b>0</b>	<b>0</b>	<b>0</b>	<b>0</b>	<b>0</b>	<b>3</b>	<b>0</b>	<b>0</b>	<b>0</b>	<b>0</b>	<b>0</b>	<b>0</b>	<b>0</b>	<b>0</b>	<b>0</b>	<b>35</b>

Mawker Thai stat from OPD Log Book :Mar 2015																										
			NEG	PFT	PFT+PFG	PFG	PFT+OTHER	PFT+PVG	PFT+PVT	PFT+PVT+PFG	PFT+PVT+PVG	PFT+PVT+PFG+PVG	PFT+PFG+PVG	PVT	PVT+OTHER	PVT+PVG	PVT+PFG	PVT+PVG+PFG	PVG	PMT	PMT+PMG	PMG	POT	POT+POG	POG	TOTAL
Mar-15	less than 5	M	14	0	0	0	0	0	0	0	0	0	0	0	0	0	0	0	0	0	0	0	0	0	0	14
	less than 5	F	10	0	0	0	0	0	0	0	0	0	0	0	0	0	0	0	0	0	0	0	0	0	0	10
	5-15	M	6	0	0	0	0	0	0	0	0	0	0	0	0	1	0	0	0	0	0	0	0	0	0	7
	5-15	F	1	0	0	0	0	0	0	0	0	0	0	0	0	1	0	0	0	0	0	0	0	0	0	2
	greater than 15	M	8	0	0	0	0	0	0	0	0	0	0	0	0	1	0	0	0	0	0	0	0	0	0	9
	greater than 15	F	10	0	0	0	0	0	0	0	0	0	0	0	0	0	0	0	0	0	0	0	0	0	0	10
	<b>Total</b>			<b>49</b>	<b>0</b>	<b>0</b>	<b>0</b>	<b>0</b>	<b>0</b>	<b>0</b>	<b>0</b>	<b>0</b>	<b>0</b>	<b>0</b>	<b>0</b>	<b>3</b>	<b>0</b>	<b>0</b>	<b>0</b>	<b>0</b>	<b>0</b>	<b>0</b>	<b>0</b>	<b>0</b>	<b>0</b>	<b>52</b>

Every 1<sup>st</sup> week of the month, all patients are checked with microscopy, to estimate the ratio PF/PV - for the rest of the month, febrile case have a paracheck.

Maw Ker Thai First Week Smear From Oct 2014 - Sep 2015

Mawker Thai stat from OPD Log Book : Apr 2015																										
			NEG	PFT	PFT+PFG	PFG	PFT+OTHER	PFT+PVG	PFT+PVT	PFT+PVT+PFG	PFT+PVT+PVG	PFT+PVT+PFG+PVG	PFT+PFG+PVG	PVT	PVT+OTHER	PVT+PVG	PVT+PFG	PVT+PVG+PFG	PVG	PMT	PMT+PMG	PMG	POT	POT+POG	POG	TOTAL
Apr-15	less than 5	M	13	0	0	0	0	0	0	0	0	0	0	0	0	0	0	0	0	0	0	0	0	0	0	13
	less than 5	F	9	0	0	0	0	0	0	0	0	0	0	0	0	0	0	0	0	0	0	0	0	0	0	9
	5-15	M	12	0	0	0	0	0	0	0	0	0	0	2	0	0	0	0	0	0	0	0	0	0	0	14
	5-15	F	7	0	0	0	0	0	0	0	0	0	0	0	0	0	0	0	0	0	0	0	0	0	0	7
	greater than 15	M	8	0	0	0	0	0	0	0	0	0	0	0	0	1	0	0	0	0	0	0	0	0	0	9
	greater than 15	F	11	0	0	0	0	0	0	0	0	0	0	0	0	0	0	0	0	0	0	0	0	0	0	11
	<b>Total</b>			<b>60</b>	<b>0</b>	<b>0</b>	<b>0</b>	<b>0</b>	<b>0</b>	<b>0</b>	<b>0</b>	<b>0</b>	<b>0</b>	<b>0</b>	<b>2</b>	<b>0</b>	<b>1</b>	<b>0</b>	<b>0</b>	<b>0</b>	<b>0</b>	<b>0</b>	<b>0</b>	<b>0</b>	<b>0</b>	<b>0</b>

Mawker Thai stat from OPD Log Book : May 2015																										
			NEG	PFT	PFT+PFG	PFG	PFT+OTHER	PFT+PVG	PFT+PVT	PFT+PVT+PFG	PFT+PVT+PVG	PFT+PVT+PFG+PVG	PFT+PFG+PVG	PVT	PVT+OTHER	PVT+PVG	PVT+PFG	PVT+PVG+PFG	PVG	PMT	PMT+PMG	PMG	POT	POT+POG	POG	TOTAL
May-15	less than 5	M	16	0	0	0	0	0	0	0	0	0	0	0	0	1	0	0	0	0	0	0	0	0	0	17
	less than 5	F	11	0	0	0	0	0	0	0	0	0	0	0	0	1	0	0	0	0	0	0	0	0	0	12
	5-15	M	9	0	0	0	0	0	0	0	0	0	0	0	0	0	0	0	0	0	0	0	0	0	0	9
	5-15	F	6	0	0	0	0	0	0	0	0	0	0	0	0	2	0	0	0	0	0	0	0	0	0	8
	greater than 15	M	10	0	0	0	0	0	0	0	0	0	0	0	0	1	0	0	0	0	0	0	0	0	0	11
	greater than 15	F	16	0	0	0	0	0	0	0	0	0	0	0	0	0	0	0	0	0	0	0	0	0	0	16
	<b>Total</b>			<b>68</b>	<b>0</b>	<b>0</b>	<b>0</b>	<b>0</b>	<b>0</b>	<b>0</b>	<b>0</b>	<b>0</b>	<b>0</b>	<b>0</b>	<b>0</b>	<b>5</b>	<b>0</b>	<b>0</b>	<b>0</b>	<b>0</b>	<b>0</b>	<b>0</b>	<b>0</b>	<b>0</b>	<b>0</b>	<b>73</b>

Mawker Thai stat from OPD Log Book :Jun 2015																										
			NEG	PFT	PFT+PFG	PFG	PFT+OTHER	PFT+PVG	PFT+PVT	PFT+PVT+PFG	PFT+PVT+PVG	PFT+PVT+PFG+PVG	PFT+PFG+PVG	PVT	PVT+OTHER	PVT+PVG	PVT+PFG	PVT+PVG+PFG	PVG	PMT	PMT+PMG	PMG	POT	POT+POG	POG	TOTAL
Jun-15	less than 5	M	18	0	0	0	0	0	0	0	0	0	0	0	0	0	0	0	0	0	0	0	0	0	0	18
	less than 5	F	12	0	0	0	0	0	0	0	0	0	0	0	0	0	0	0	0	0	0	0	0	0	0	12
	5-15	M	13	3	0	0	0	0	0	0	0	0	0	1	0	2	0	0	0	0	0	0	0	0	0	19
	5-15	F	13	1	0	0	0	0	0	0	0	0	0	1	0	0	0	0	0	0	0	0	0	0	0	15
	greater than 15	M	23	1	0	0	0	0	0	0	0	0	0	0	0	1	0	0	0	0	0	0	0	0	0	25
	greater than 15	F	32	1	0	0	0	0	0	0	0	0	0	0	0	1	0	0	0	0	0	0	0	0	0	34
	<b>Total</b>			<b>111</b>	<b>6</b>	<b>0</b>	<b>0</b>	<b>0</b>	<b>0</b>	<b>0</b>	<b>0</b>	<b>0</b>	<b>0</b>	<b>2</b>	<b>0</b>	<b>4</b>	<b>0</b>	<b>0</b>	<b>0</b>	<b>0</b>	<b>0</b>	<b>0</b>	<b>0</b>	<b>0</b>	<b>0</b>	<b>123</b>

Every 1<sup>st</sup> week of the month, all patients are checked with microscopy, to estimate the ratio PF/PV - for the rest of the month, febrile case have a paracheck.

Maw Ker Thai First Week Smear From Oct 2014 - Sep 2015

Mawker Thai stat from OPD Log Book : Jul 2015																										
			NEG	PFT	PFT+PFG	PFG	PFT+OTHER	PFT+PVG	PFT+PVT	PFT+PVT+PFG	PFT+PVT+PVG	PFT+PVT+PFG+PVG	PFT+PFG+PVG	PVT	PVT+OTHER	PVT+PVG	PVT+PFG	PVT+PVG+PFG	PVG	PMT	PMT+PMG	PMG	POT	POT+POG	POG	TOTAL
Jul-15	less than 5	M	21	0	0	0	0	0	0	0	0	0	0	0	0	1	0	0	0	0	0	0	0	0	0	22
	less than 5	F	10	0	0	0	0	0	0	0	0	0	0	0	0	0	0	0	0	0	0	0	0	0	0	10
	5-15	M	13	0	0	0	0	0	0	0	0	0	0	1	0	0	0	0	0	0	0	0	0	0	0	14
	5-15	F	17	0	0	0	0	0	0	0	0	0	0	1	0	0	0	0	0	0	0	0	0	0	0	18
	greater than 15	M	34	0	0	0	0	0	0	0	0	0	0	0	0	2	0	0	0	0	0	0	0	0	0	36
	greater than 15	F	29	0	0	0	0	0	0	0	0	0	0	0	0	1	0	0	0	0	0	0	0	0	0	30
	<b>Total</b>			<b>124</b>	<b>0</b>	<b>0</b>	<b>0</b>	<b>0</b>	<b>0</b>	<b>0</b>	<b>0</b>	<b>0</b>	<b>0</b>	<b>0</b>	<b>2</b>	<b>0</b>	<b>4</b>	<b>0</b>	<b>0</b>	<b>0</b>	<b>0</b>	<b>0</b>	<b>0</b>	<b>0</b>	<b>0</b>	<b>0</b>

Mawker Thai stat from OPD Log Book : Aug 2015																										
			NEG	PFT	PFT+PFG	PFG	PFT+OTHER	PFT+PVG	PFT+PVT	PFT+PVT+PFG	PFT+PVT+PVG	PFT+PVT+PFG+PVG	PFT+PFG+PVG	PVT	PVT+OTHER	PVT+PVG	PVT+PFG	PVT+PVG+PFG	PVG	PMT	PMT+PMG	PMG	POT	POT+POG	POG	TOTAL
Aug-15	less than 5	M	23	0	0	0	0	0	0	0	0	0	0	1	0	1	0	0	0	0	0	0	0	0	0	25
	less than 5	F	15	0	0	0	0	0	0	0	0	0	0	0	0	1	0	0	0	0	0	0	0	0	0	16
	5-15	M	12	0	0	0	0	0	0	0	0	0	0	0	0	2	0	0	0	0	0	0	0	0	0	14
	5-15	F	16	0	0	0	0	0	0	0	0	0	0	0	0	0	0	0	0	0	0	0	0	0	0	16
	greater than 15	M	33	0	0	0	0	0	0	0	0	0	0	0	0	2	0	0	0	0	0	0	0	0	0	35
	greater than 15	F	36	0	0	0	0	0	0	0	0	0	0	0	0	0	0	0	0	0	0	0	0	0	0	36
	<b>Total</b>			<b>135</b>	<b>0</b>	<b>0</b>	<b>0</b>	<b>0</b>	<b>0</b>	<b>0</b>	<b>0</b>	<b>0</b>	<b>0</b>	<b>0</b>	<b>1</b>	<b>0</b>	<b>6</b>	<b>0</b>	<b>0</b>	<b>0</b>	<b>0</b>	<b>0</b>	<b>0</b>	<b>0</b>	<b>0</b>	<b>142</b>

Mawker Thai stat from OPD Log Book : Sep 2015																										
			NEG	PFT	PFT+PFG	PFG	PFT+OTHER	PFT+PVG	PFT+PVT	PFT+PVT+PFG	PFT+PVT+PVG	PFT+PVT+PFG+PVG	PFT+PFG+PVG	PVT	PVT+OTHER	PVT+PVG	PVT+PFG	PVT+PVG+PFG	PVG	PMT	PMT+PMG	PMG	POT	POT+POG	POG	TOTAL
Sep-15	less than 5	M	21	0	0	0	0	0	0	0	0	0	0	0	0	0	0	0	0	0	0	0	0	0	0	21
	less than 5	F	20	1	0	0	0	0	0	0	0	0	0	0	0	0	0	0	0	0	0	0	0	0	0	21
	5-15	M	13	0	0	0	0	0	0	0	0	0	0	0	0	0	0	0	0	0	0	0	0	0	0	13
	5-15	F	24	0	0	0	0	0	0	0	0	0	0	0	0	1	0	0	0	0	0	0	0	0	0	25
	greater than 15	M	28	0	0	0	0	0	0	0	0	0	0	1	0	3	0	0	0	0	0	0	0	0	0	32
	greater than 15	F	31	0	1	0	0	0	0	0	0	0	0	0	0	1	0	0	0	0	0	0	0	0	0	33
	<b>Total</b>			<b>137</b>	<b>1</b>	<b>1</b>	<b>0</b>	<b>0</b>	<b>0</b>	<b>0</b>	<b>0</b>	<b>0</b>	<b>0</b>	<b>0</b>	<b>1</b>	<b>0</b>	<b>5</b>	<b>0</b>	<b>0</b>	<b>0</b>	<b>0</b>	<b>0</b>	<b>0</b>	<b>0</b>	<b>0</b>	<b>145</b>

Every 1<sup>st</sup> week of the month, all patients are checked with microscopy, to estimate the ratio PF/PV - for the rest of the month, febrile case have a paracheck.



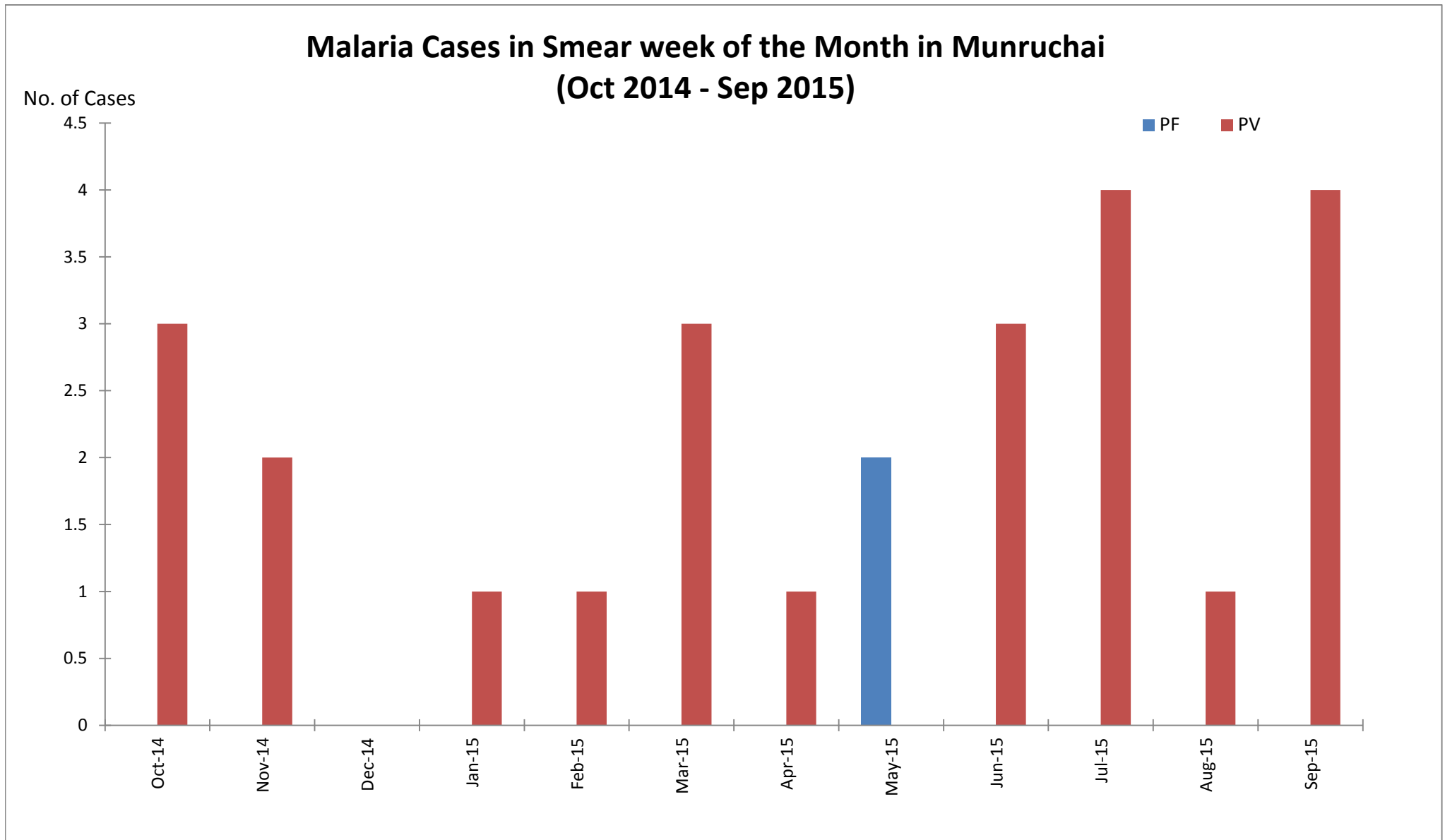

\* For the smear-week data, all patients have a malaria and only the smear results are counted for both P-Falciparum and, P-Vivax.

		Munruchai stat from OPD Log Book :Oct 2014																								
		NEG	PFT	PFT+PFG	PFG	PFT+OTHER	PFT+PVG	PFT+PVT	PFT+PVT+PFG	PFT+PVT+PVG	PFT+PVT+PFG+PVG	PFT+PFG+PVG	PVT	PVT+OTHER	PVT+PVG	PVT+PFG	PVT+PVG+PFG	PVG	PMT	PMT+PMG	PMG	POT	POT+POG	POG	TOTAL	
Oct-14	less than 5	M	4	0	0	0	0	0	0	0	0	0	0	0	0	0	0	0	0	0	0	0	0	0	0	4
	less than 5	F	4	0	0	0	0	0	0	0	0	0	0	0	0	0	0	0	0	0	0	0	0	0	0	4
	5-15	M	2	0	0	0	0	0	0	0	0	0	0	0	0	0	0	0	0	0	0	0	0	0	0	3
	5-15	F	5	0	0	0	0	0	0	0	0	0	0	0	0	1	0	0	0	0	0	0	0	0	0	6
	greater than 15	M	7	0	0	0	0	0	0	0	0	0	0	0	0	1	0	0	0	0	0	0	0	0	0	8
	greater than 15	F	10	0	0	0	0	0	0	0	0	0	0	0	0	0	0	0	0	0	0	0	0	0	0	10
<b>Total</b>			<b>32</b>	<b>0</b>	<b>0</b>	<b>0</b>	<b>0</b>	<b>0</b>	<b>0</b>	<b>0</b>	<b>0</b>	<b>0</b>	<b>0</b>	<b>0</b>	<b>3</b>	<b>0</b>	<b>0</b>	<b>0</b>	<b>0</b>	<b>0</b>	<b>0</b>	<b>0</b>	<b>0</b>	<b>0</b>	<b>0</b>	<b>35</b>

		Munruchai stat from OPD Log Book :Nov 2014																								
		NEG	PFT	PFT+PFG	PFG	PFT+OTHER	PFT+PVG	PFT+PVT	PFT+PVT+PFG	PFT+PVT+PVG	PFT+PVT+PFG+PVG	PFT+PFG+PVG	PVT	PVT+OTHER	PVT+PVG	PVT+PFG	PVT+PVG+PFG	PVG	PMT	PMT+PMG	PMG	POT	POT+POG	POG	TOTAL	
Nov-14	less than 5	M	4	0	0	0	0	0	0	0	0	0	0	0	0	0	0	0	0	0	0	0	0	0	0	4
	less than 5	F	4	0	0	0	0	0	0	0	0	0	0	0	0	0	0	0	0	0	0	0	0	0	0	4
	5-15	M	3	0	0	0	0	0	0	0	0	0	0	0	0	0	0	0	0	0	0	0	0	0	0	4
	5-15	F	5	0	0	0	0	0	0	0	0	0	0	0	0	0	0	0	0	0	0	0	0	0	0	5
	greater than 15	M	6	0	0	0	0	0	0	0	0	0	0	0	0	0	0	0	0	0	0	0	0	0	0	6
	greater than 15	F	3	0	0	0	0	0	0	0	0	0	0	0	0	1	0	0	0	0	0	0	0	0	0	4
<b>Total</b>			<b>25</b>	<b>0</b>	<b>0</b>	<b>0</b>	<b>0</b>	<b>0</b>	<b>0</b>	<b>0</b>	<b>0</b>	<b>0</b>	<b>0</b>	<b>0</b>	<b>2</b>	<b>0</b>	<b>0</b>	<b>0</b>	<b>0</b>	<b>0</b>	<b>0</b>	<b>0</b>	<b>0</b>	<b>0</b>	<b>0</b>	<b>27</b>

		Munruchai stat from OPD Log Book :Dec 2014																								
		NEG	PFT	PFT+PFG	PFG	PFT+OTHER	PFT+PVG	PFT+PVT	PFT+PVT+PFG	PFT+PVT+PVG	PFT+PVT+PFG+PVG	PFT+PFG+PVG	PVT	PVT+OTHER	PVT+PVG	PVT+PFG	PVT+PVG+PFG	PVG	PMT	PMT+PMG	PMG	POT	POT+POG	POG	TOTAL	
Dec-14	less than 5	M	4	0	0	0	0	0	0	0	0	0	0	0	0	0	0	0	0	0	0	0	0	0	0	4
	less than 5	F	3	0	0	0	0	0	0	0	0	0	0	0	0	0	0	0	0	0	0	0	0	0	0	3
	5-15	M	3	0	0	0	0	0	0	0	0	0	0	0	0	0	0	0	0	0	0	0	0	0	0	3
	5-15	F	1	0	0	0	0	0	0	0	0	0	0	0	0	0	0	0	0	0	0	0	0	0	0	1
	greater than 15	M	2	0	0	0	0	0	0	0	0	0	0	0	0	0	0	0	0	0	0	0	0	0	0	2
	greater than 15	F	6	0	0	0	0	0	0	0	0	0	0	0	0	0	0	0	0	0	0	0	0	0	0	6
<b>Total</b>			<b>19</b>	<b>0</b>	<b>0</b>	<b>0</b>	<b>0</b>	<b>0</b>	<b>0</b>	<b>0</b>	<b>0</b>	<b>0</b>	<b>0</b>	<b>0</b>	<b>0</b>	<b>0</b>	<b>0</b>	<b>0</b>	<b>0</b>	<b>0</b>	<b>0</b>	<b>0</b>	<b>0</b>	<b>0</b>	<b>19</b>	

Every Second week of the month,all patients are checked with microscopy,to estimate the ratio PF/PV - for the rest of the month,febrile case have a paracheck.

Mae Kon Khen stat from OPD Log Book : Jan 2015																										
		NEG	PFT	PFT+PFG	PFG	PFT+OTHER	PFT+PVG	PFT+PVT	PFT+PVT+PFG	PFT+PVT+PVG	PFT+PVT+PFG+PVG	PFT+PFG+PVG	PVT	PVT+OTHER	PVT+PVG	PVT+PFG	PVT+PVG+PFG	PVG	PMT	PMT+PMG	PMG	POT	POT+POG	POG	TOTAL	
Jan-15	less than 5	M	2	0	0	0	0	0	0	0	0	0	0	0	0	0	0	0	0	0	0	0	0	0	0	2
	less than 5	F	4	0	0	0	0	0	0	0	0	0	0	0	0	0	0	0	0	0	0	0	0	0	0	4
	5-15	M	4	0	0	0	0	0	0	0	0	0	0	0	0	0	0	0	0	0	0	0	0	0	0	4
	5-15	F	2	0	0	0	0	0	0	0	0	0	0	0	0	1	0	0	0	0	0	0	0	0	0	3
	greater than 15	M	5	0	0	0	0	0	0	0	0	0	0	0	0	0	0	0	0	0	0	0	0	0	0	5
	greater than 15	F	4	0	0	0	0	0	0	0	0	0	0	0	0	0	0	0	0	0	0	0	0	0	0	4
<b>Total</b>			<b>21</b>	<b>0</b>	<b>0</b>	<b>0</b>	<b>0</b>	<b>0</b>	<b>0</b>	<b>0</b>	<b>0</b>	<b>0</b>	<b>0</b>	<b>0</b>	<b>1</b>	<b>0</b>	<b>0</b>	<b>0</b>	<b>0</b>	<b>0</b>	<b>0</b>	<b>0</b>	<b>0</b>	<b>0</b>	<b>0</b>	<b>22</b>

Munruchai stat from OPD Log Book : Feb 2015																										
		NEG	PFT	PFT+PFG	PFG	PFT+OTHER	PFT+PVG	PFT+PVT	PFT+PVT+PFG	PFT+PVT+PVG	PFT+PVT+PFG+PVG	PFT+PFG+PVG	PVT	PVT+OTHER	PVT+PVG	PVT+PFG	PVT+PVG+PFG	PVG	PMT	PMT+PMG	PMG	POT	POT+POG	POG	TOTAL	
Feb-15	less than 5	M	5	0	0	0	0	0	0	0	0	0	0	0	0	0	0	0	0	0	0	0	0	0	0	5
	less than 5	F	4	0	0	0	0	0	0	0	0	0	0	0	0	0	0	0	0	0	0	0	0	0	0	4
	5-15	M	0	0	0	0	0	0	0	0	0	0	0	0	0	0	0	0	0	0	0	0	0	0	0	0
	5-15	F	6	0	0	0	0	0	0	0	0	0	0	0	0	0	0	0	0	0	0	0	0	0	0	6
	greater than 15	M	2	0	0	0	0	0	0	0	0	0	0	0	0	0	0	0	0	0	0	0	0	0	0	2
	greater than 15	F	3	0	0	0	0	0	0	0	0	0	0	0	0	1	0	0	0	0	0	0	0	0	0	4
<b>Total</b>			<b>20</b>	<b>0</b>	<b>0</b>	<b>0</b>	<b>0</b>	<b>0</b>	<b>0</b>	<b>0</b>	<b>0</b>	<b>0</b>	<b>0</b>	<b>0</b>	<b>1</b>	<b>0</b>	<b>0</b>	<b>0</b>	<b>0</b>	<b>0</b>	<b>0</b>	<b>0</b>	<b>0</b>	<b>0</b>	<b>0</b>	<b>21</b>

Munruchai stat from OPD Log Book : Mar 2015																										
		NEG	PFT	PFT+PFG	PFG	PFT+OTHER	PFT+PVG	PFT+PVT	PFT+PVT+PFG	PFT+PVT+PVG	PFT+PVT+PFG+PVG	PFT+PFG+PVG	PVT	PVT+OTHER	PVT+PVG	PVT+PFG	PVT+PVG+PFG	PVG	PMT	PMT+PMG	PMG	POT	POT+POG	POG	TOTAL	
Mar-15	less than 5	M	3	0	0	0	0	0	0	0	0	0	0	0	0	0	0	0	0	0	0	0	0	0	0	3
	less than 5	F	3	0	0	0	0	0	0	0	0	0	0	0	0	0	0	0	0	0	0	0	0	0	0	3
	5-15	M	0	0	0	0	0	0	0	0	0	0	0	0	0	0	0	0	0	0	0	0	0	0	0	0
	5-15	F	2	0	0	0	0	0	0	0	0	0	0	0	0	1	0	0	0	0	0	0	0	0	0	3
	greater than 15	M	3	0	0	0	0	0	0	0	0	0	0	0	0	2	0	0	0	0	0	0	0	0	0	5
	greater than 15	F	3	0	0	0	0	0	0	0	0	0	0	0	0	0	0	0	0	0	0	0	0	0	0	3
<b>Total</b>			<b>14</b>	<b>0</b>	<b>0</b>	<b>0</b>	<b>0</b>	<b>0</b>	<b>0</b>	<b>0</b>	<b>0</b>	<b>0</b>	<b>0</b>	<b>0</b>	<b>3</b>	<b>0</b>	<b>0</b>	<b>0</b>	<b>0</b>	<b>0</b>	<b>0</b>	<b>0</b>	<b>0</b>	<b>0</b>	<b>17</b>	

Every Second week of the month,all patients are checked with microscopy,to estimate the ratio PF/PV - for the rest of the month,febrile case have a paracheck.

Munruchai stat from OPD Log Book : Apr 2015																										
		NEG	PFT	PFT+PFG	PFG	PFT+OTHER	PFT+PVG	PFT+PVT	PFT+PVT+PFG	PFT+PVT+PVG	PFT+PVT+PFG+PVG	PFT+PFG+PVG	PVT	PVT+OTHER	PVT+PVG	PVT+PFG	PVT+PVG+PFG	PVG	PMT	PMT+PMG	PMG	POT	POT+POG	POG	TOTAL	
Apr-15	less than 5	M	4	0	0	0	0	0	0	0	0	0	0	0	0	0	0	0	0	0	0	0	0	0	0	4
	less than 5	F	3	0	0	0	0	0	0	0	0	0	0	0	0	0	0	0	0	0	0	0	0	0	0	3
	5-15	M	2	0	0	0	0	0	0	0	0	0	0	0	0	0	0	0	0	0	0	0	0	0	0	2
	5-15	F	5	0	0	0	0	0	0	0	0	0	0	0	0	1	0	0	0	0	0	0	0	0	0	6
	greater than 15	M	4	0	0	0	0	0	0	0	0	0	0	0	0	0	0	0	0	0	0	0	0	0	0	4
	greater than 15	F	6	0	0	0	0	0	0	0	0	0	0	0	0	0	0	0	0	0	0	0	0	0	0	6
<b>Total</b>			<b>24</b>	<b>0</b>	<b>0</b>	<b>0</b>	<b>0</b>	<b>0</b>	<b>0</b>	<b>0</b>	<b>0</b>	<b>0</b>	<b>0</b>	<b>0</b>	<b>1</b>	<b>0</b>	<b>0</b>	<b>0</b>	<b>0</b>	<b>0</b>	<b>0</b>	<b>0</b>	<b>0</b>	<b>0</b>	<b>0</b>	<b>25</b>

Munruchai stat from OPD Log Book :May 2015																										
		NEG	PFT	PFT+PFG	PFG	PFT+OTHER	PFT+PVG	PFT+PVT	PFT+PVT+PFG	PFT+PVT+PVG	PFT+PVT+PFG+PVG	PFT+PFG+PVG	PVT	PVT+OTHER	PVT+PVG	PVT+PFG	PVT+PVG+PFG	PVG	PMT	PMT+PMG	PMG	POT	POT+POG	POG	TOTAL	
May-15	less than 5	M	2	0	0	0	0	0	0	0	0	0	0	0	0	0	0	0	0	0	0	0	0	0	0	2
	less than 5	F	7	0	0	0	0	0	0	0	0	0	0	0	0	0	0	0	0	0	0	0	0	0	0	7
	5-15	M	4	1	0	0	0	0	0	0	0	0	0	0	0	0	0	0	0	0	0	0	0	0	0	5
	5-15	F	5	0	0	0	0	0	0	0	0	0	0	0	0	0	0	0	0	0	0	0	0	0	0	5
	greater than 15	M	6	1	0	0	0	0	0	0	0	0	0	0	0	0	0	0	0	0	0	0	0	0	0	7
	greater than 15	F	5	0	0	0	0	0	0	0	0	0	0	0	0	0	0	0	0	0	0	0	0	0	0	5
<b>Total</b>			<b>29</b>	<b>2</b>	<b>0</b>	<b>0</b>	<b>0</b>	<b>0</b>	<b>0</b>	<b>0</b>	<b>0</b>	<b>0</b>	<b>0</b>	<b>0</b>	<b>0</b>	<b>0</b>	<b>0</b>	<b>0</b>	<b>0</b>	<b>0</b>	<b>0</b>	<b>0</b>	<b>0</b>	<b>0</b>	<b>31</b>	

Munruchai stat from OPD Log Book :Jun 2015																										
		NEG	PFT	PFT+PFG	PFG	PFT+OTHER	PFT+PVG	PFT+PVT	PFT+PVT+PFG	PFT+PVT+PVG	PFT+PVT+PFG+PVG	PFT+PFG+PVG	PVT	PVT+OTHER	PVT+PVG	PVT+PFG	PVT+PVG+PFG	PVG	PMT	PMT+PMG	PMG	POT	POT+POG	POG	TOTAL	
Jun-15	less than 5	M	9	0	0	0	0	0	0	0	0	0	0	0	0	0	0	0	0	0	0	0	0	0	9	
	less than 5	F	8	0	0	0	0	0	0	0	0	0	0	0	0	0	0	0	0	0	0	0	0	0	8	
	5-15	M	18	0	0	0	0	0	0	0	0	0	0	0	0	0	0	0	0	0	0	0	0	0	0	18
	5-15	F	14	0	0	0	0	0	0	0	0	0	1	0	0	0	0	0	0	0	0	0	0	0	0	15
	greater than 15	M	14	0	0	0	0	0	0	0	0	0	0	0	2	0	0	0	0	0	0	0	0	0	0	16
	greater than 15	F	13	0	0	0	0	0	0	0	0	0	0	0	0	0	0	0	0	0	0	0	0	0	0	13
<b>Total</b>			<b>76</b>	<b>0</b>	<b>0</b>	<b>0</b>	<b>0</b>	<b>0</b>	<b>0</b>	<b>0</b>	<b>0</b>	<b>1</b>	<b>0</b>	<b>2</b>	<b>0</b>	<b>0</b>	<b>0</b>	<b>0</b>	<b>0</b>	<b>0</b>	<b>0</b>	<b>0</b>	<b>0</b>	<b>0</b>	<b>79</b>	

Every Second week of the month,all patients are checked with microscopy,to estimate the ratio PF/PV - for the rest of the month,febrile case have a paracheck.

Munruchai stat from OPD Log Book : Jul 2015																											
		NEG	PFT	PFT+PFG	PFG	PFT+OTHER	PFT+PVG	PFT+PVT	PFT+PVT+PFG	PFT+PVT+PVG	PFT+PVT+PFG+PVG	PFT+PFG+PVG	PVT	PVT+OTHER	PVT+PVG	PVT+PFG	PVT+PVG+PFG	PVG	PMT	PMT+PMG	PMG	POT	POT+POG	POG	TOTAL		
Jul-15	less than 5	M	7	0	0	0	0	0	0	0	0	0	0	0	0	0	0	0	0	0	0	0	0	0	0	7	
	less than 5	F	4	0	0	0	0	0	0	0	0	0	0	0	0	0	0	0	0	0	0	0	0	0	0	4	
	5-15	M	7	0	0	0	0	0	0	0	0	0	0	2	0	2	0	0	0	0	0	0	0	0	0	0	11
	5-15	F	12	0	0	0	0	0	0	0	0	0	0	0	0	0	0	0	0	0	0	0	0	0	0	0	12
	greater than 15	M	12	0	0	0	0	0	0	0	0	0	0	0	0	0	0	0	0	0	0	0	0	0	0	0	12
	greater than 15	F	12	0	0	0	0	0	0	0	0	0	0	0	0	0	0	0	0	0	0	0	0	0	0	0	12
	<b>Total</b>			<b>54</b>	<b>0</b>	<b>0</b>	<b>0</b>	<b>0</b>	<b>0</b>	<b>0</b>	<b>0</b>	<b>0</b>	<b>0</b>	<b>2</b>	<b>0</b>	<b>2</b>	<b>0</b>	<b>0</b>	<b>0</b>	<b>0</b>	<b>0</b>	<b>0</b>	<b>0</b>	<b>0</b>	<b>0</b>	<b>0</b>	<b>58</b>

Munruchai stat from OPD Log Book :Aug 2015																											
		NEG	PFT	PFT+PFG	PFG	PFT+OTHER	PFT+PVG	PFT+PVT	PFT+PVT+PFG	PFT+PVT+PVG	PFT+PVT+PFG+PVG	PFT+PFG+PVG	PVT	PVT+OTHER	PVT+PVG	PVT+PFG	PVT+PVG+PFG	PVG	PMT	PMT+PMG	PMG	POT	POT+POG	POG	TOTAL		
Aug-15	less than 5	M	10	0	0	0	0	0	0	0	0	0	0	0	0	0	0	0	0	0	0	0	0	0	0	10	
	less than 5	F	8	0	0	0	0	0	0	0	0	0	0	0	0	0	0	0	0	0	0	0	0	0	0	8	
	5-15	M	8	0	0	0	0	0	0	0	0	0	0	0	0	0	0	0	0	0	0	0	0	0	0	8	
	5-15	F	15	0	0	0	0	0	0	0	0	0	0	0	0	1	0	0	0	0	0	0	0	0	0	0	16
	greater than 15	M	14	0	0	0	0	0	0	0	0	0	0	0	0	0	0	0	0	0	0	0	0	0	0	0	14
	greater than 15	F	17	0	0	0	0	0	0	0	0	0	0	0	0	0	0	0	0	0	0	0	0	0	0	0	17
	<b>Total</b>			<b>72</b>	<b>0</b>	<b>0</b>	<b>0</b>	<b>0</b>	<b>0</b>	<b>0</b>	<b>0</b>	<b>0</b>	<b>0</b>	<b>0</b>	<b>0</b>	<b>1</b>	<b>0</b>	<b>0</b>	<b>0</b>	<b>0</b>	<b>0</b>	<b>0</b>	<b>0</b>	<b>0</b>	<b>0</b>	<b>0</b>	<b>73</b>

Munruchai stat from OPD Log Book :Sep 2015																											
		NEG	PFT	PFT+PFG	PFG	PFT+OTHER	PFT+PVG	PFT+PVT	PFT+PVT+PFG	PFT+PVT+PVG	PFT+PVT+PFG+PVG	PFT+PFG+PVG	PVT	PVT+OTHER	PVT+PVG	PVT+PFG	PVT+PVG+PFG	PVG	PMT	PMT+PMG	PMG	POT	POT+POG	POG	TOTAL		
Sep-15	less than 5	M	9	0	0	0	0	0	0	0	0	0	0	0	0	0	0	0	0	0	0	0	0	0	0	9	
	less than 5	F	7	0	0	0	0	0	0	0	0	0	0	0	1	0	0	0	0	0	0	0	0	0	0	8	
	5-15	M	13	0	0	0	0	0	0	0	0	0	0	0	1	0	0	0	0	0	0	0	0	0	0	0	14
	5-15	F	12	0	0	0	0	0	0	0	0	0	0	0	0	0	0	0	0	0	0	0	0	0	0	0	12
	greater than 15	M	8	0	0	0	0	0	0	0	0	0	0	0	1	0	0	0	0	0	0	0	0	0	0	0	9
	greater than 15	F	16	0	0	0	0	0	0	0	0	0	0	0	1	0	0	0	0	0	0	0	0	0	0	0	17
	<b>Total</b>			<b>65</b>	<b>0</b>	<b>0</b>	<b>0</b>	<b>0</b>	<b>0</b>	<b>0</b>	<b>0</b>	<b>0</b>	<b>0</b>	<b>0</b>	<b>4</b>	<b>0</b>	<b>0</b>	<b>0</b>	<b>0</b>	<b>0</b>	<b>0</b>	<b>0</b>	<b>0</b>	<b>0</b>	<b>0</b>	<b>0</b>	<b>69</b>

Every Second week of the month,all patients are checked with microscopy,to estimate the ratio PF/PV - for the rest of the month,febrile case have a paracheck.

### Malaria Cases in Smear week of the Month in Wang Pa (Oct 2014 - Sep 2015)

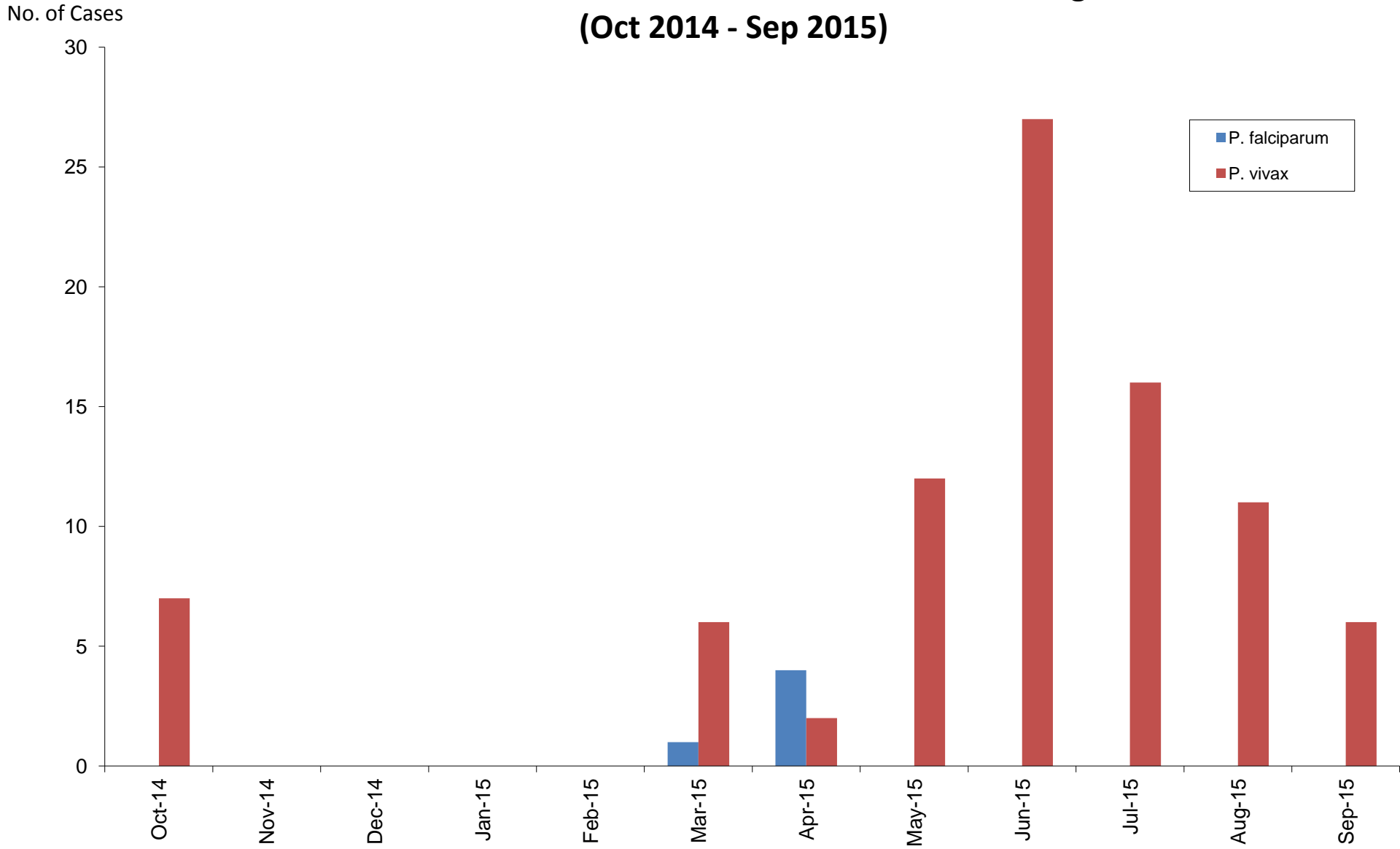

\* For the smear-week data, all patients have a malaria and only the smear results are counted for both *P. falciparum* and *P. vivax*.

Wang Pa stat from OPD Log Book : Oct 2014

			NEG	PFT	PFT+PFG	PFG	PFT+OTHER	PFT+PVG	PFT+PVT	PFT+PVT+PFG	PFT+PVT+PVG	PFT+PVT+PFG+PVG	PFT+PFG+PVG	PVT	PVT+OTHER	PVT+PVG	PVT+PFG	PVT+PVG+PFG	PVG	PMT	PMT+PMG	PMG	POT	POT+POG	POG	TOTAL	
Oct-14	less than 5	M	20	0	0	0	0	0	0	0	0	0	0	0	0	0	0	0	0	0	0	0	0	0	0	20	
	less than 5	F	10	0	0	0	0	0	0	0	0	0	0	0	0	0	0	0	0	0	0	0	0	0	0	10	
	5-15	M	7	0	0	0	0	0	0	0	0	0	0	1	0	1	0	0	0	0	0	0	0	0	0	0	9
	5-15	F	6	0	0	0	0	0	0	0	0	0	0	0	0	0	0	0	0	0	0	0	0	0	0	0	6
	greater than 15	M	11	0	0	0	0	0	0	0	0	0	0	0	0	5	0	0	0	0	0	0	0	0	0	0	16
	greater than 15	F	17	0	0	0	0	0	0	0	0	0	0	0	0	0	0	0	0	0	0	0	0	0	0	0	17
<b>Total</b>			<b>71</b>	<b>0</b>	<b>0</b>	<b>0</b>	<b>0</b>	<b>0</b>	<b>0</b>	<b>0</b>	<b>0</b>	<b>0</b>	<b>0</b>	<b>1</b>	<b>0</b>	<b>6</b>	<b>0</b>	<b>0</b>	<b>0</b>	<b>0</b>	<b>0</b>	<b>0</b>	<b>0</b>	<b>0</b>	<b>0</b>	<b>78</b>	

Wang Pa stat from OPD Log Book :Nov 2014

			NEG	PFT	PFT+PFG	PFG	PFT+OTHER	PFT+PVG	PFT+PVT	PFT+PVT+PFG	PFT+PVT+PVG	PFT+PVT+PFG+PVG	PFT+PFG+PVG	PVT	PVT+OTHER	PVT+PVG	PVT+PFG	PVT+PVG+PFG	PVG	PMT	PMT+PMG	PMG	POT	POT+POG	POG	TOTAL	
Nov-14	less than 5	M	15	0	0	0	0	0	0	0	0	0	0	0	0	0	0	0	0	0	0	0	0	0	0	15	
	less than 5	F	4	0	0	0	0	0	0	0	0	0	0	0	0	0	0	0	0	0	0	0	0	0	0	4	
	5-15	M	2	0	0	0	0	0	0	0	0	0	0	0	0	0	0	0	0	0	0	0	0	0	0	2	
	5-15	F	5	0	0	0	0	0	0	0	0	0	0	0	0	0	0	0	0	0	0	0	0	0	0	0	5
	greater than 15	M	8	0	0	0	0	0	0	0	0	0	0	0	0	0	0	0	0	0	0	0	0	0	0	0	8
	greater than 15	F	11	0	0	0	0	0	0	0	0	0	0	0	0	0	0	0	0	0	0	0	0	0	0	0	11
<b>Total</b>			<b>45</b>	<b>0</b>	<b>0</b>	<b>0</b>	<b>0</b>	<b>0</b>	<b>0</b>	<b>0</b>	<b>0</b>	<b>0</b>	<b>0</b>	<b>0</b>	<b>0</b>	<b>0</b>	<b>0</b>	<b>0</b>	<b>0</b>	<b>0</b>	<b>0</b>	<b>0</b>	<b>0</b>	<b>0</b>	<b>0</b>	<b>45</b>	

Wang Pa stat from OPD Log Book :Dec 2014

			NEG	PFT	PFT+PFG	PFG	PFT+OTHER	PFT+PVG	PFT+PVT	PFT+PVT+PFG	PFT+PVT+PVG	PFT+PVT+PFG+PVG	PFT+PFG+PVG	PVT	PVT+OTHER	PVT+PVG	PVT+PFG	PVT+PVG+PFG	PVG	PMT	PMT+PMG	PMG	POT	POT+POG	POG	TOTAL	
Dec-14	less than 5	M	7	0	0	0	0	0	0	0	0	0	0	0	0	0	0	0	0	0	0	0	0	0	0	7	
	less than 5	F	7	0	0	0	0	0	0	0	0	0	0	0	0	0	0	0	0	0	0	0	0	0	0	7	
	5-15	M	4	0	0	0	0	0	0	0	0	0	0	0	0	0	0	0	0	0	0	0	0	0	0	4	
	5-15	F	4	0	0	0	0	0	0	0	0	0	0	0	0	0	0	0	0	0	0	0	0	0	0	0	4
	greater than 15	M	13	0	0	0	0	0	0	0	0	0	0	0	0	0	0	0	0	0	0	0	0	0	0	0	13
	greater than 15	F	15	0	0	0	0	0	0	0	0	0	0	0	0	0	0	0	0	0	0	0	0	0	0	0	15
<b>Total</b>			<b>50</b>	<b>0</b>	<b>0</b>	<b>0</b>	<b>0</b>	<b>0</b>	<b>0</b>	<b>0</b>	<b>0</b>	<b>0</b>	<b>0</b>	<b>0</b>	<b>0</b>	<b>0</b>	<b>0</b>	<b>0</b>	<b>0</b>	<b>0</b>	<b>0</b>	<b>0</b>	<b>0</b>	<b>0</b>	<b>0</b>	<b>50</b>	

Every 3<sup>th</sup> week of the month,all patients are checked with microscopy,to estimate the ratio PF/PV-for the rest of the month,febrile case have a paracheck.

Wang Pa stat from OPD Log Book :Jan 2015																										
			NEG	PFT	PFT+PFG	PFG	PFT+OTHER	PFT+PVG	PFT+PVT	PFT+PVT+PFG	PFT+PVT+PVG	PFT+PVT+PFG+PVG	PFT+PFG+PVG	PVT	PVT+OTHER	PVT+PVG	PVT+PFG	PVT+PVG+PFG	PVG	PMT	PMT+PMG	PMG	POT	POT+POG	POG	TOTAL
Jan-15	less than 5	M	10	0	0	0	0	0	0	0	0	0	0	0	0	0	0	0	0	0	0	0	0	0	0	10
	less than 5	F	7	0	0	0	0	0	0	0	0	0	0	0	0	0	0	0	0	0	0	0	0	0	0	7
	5-15	M	3	0	0	0	0	0	0	0	0	0	0	0	0	0	0	0	0	0	0	0	0	0	0	3
	5-15	F	1	0	0	0	0	0	0	0	0	0	0	0	0	0	0	0	0	0	0	0	0	0	0	1
	greater than 15	M	10	0	0	0	0	0	0	0	0	0	0	0	0	0	0	0	0	0	0	0	0	0	0	10
	greater than 15	F	12	0	0	0	0	0	0	0	0	0	0	0	0	0	0	0	0	0	0	0	0	0	0	12
	<b>Total</b>			<b>43</b>	<b>0</b>	<b>0</b>	<b>0</b>	<b>0</b>	<b>0</b>	<b>0</b>	<b>0</b>	<b>0</b>	<b>0</b>	<b>0</b>	<b>0</b>	<b>0</b>	<b>0</b>	<b>0</b>	<b>0</b>	<b>0</b>	<b>0</b>	<b>0</b>	<b>0</b>	<b>0</b>	<b>0</b>	<b>43</b>

Wang Pa stat from OPD Log Book :Feb 2015																										
			NEG	PFT	PFT+PFG	PFG	PFT+OTHER	PFT+PVG	PFT+PVT	PFT+PVT+PFG	PFT+PVT+PVG	PFT+PVT+PFG+PVG	PFT+PFG+PVG	PVT	PVT+OTHER	PVT+PVG	PVT+PFG	PVT+PVG+PFG	PVG	PMT	PMT+PMG	PMG	POT	POT+POG	POG	TOTAL
Feb-15	less than 5	M	11	0	0	0	0	0	0	0	0	0	0	0	0	0	0	0	0	0	0	0	0	0	0	11
	less than 5	F	8	0	0	0	0	0	0	0	0	0	0	0	0	0	0	0	0	0	0	0	0	0	0	8
	5-15	M	3	0	0	0	0	0	0	0	0	0	0	0	0	0	0	0	0	0	0	0	0	0	0	3
	5-15	F	5	0	0	0	0	0	0	0	0	0	0	0	0	0	0	0	0	0	0	0	0	0	0	5
	greater than 15	M	11	0	0	0	0	0	0	0	0	0	0	0	0	0	0	0	0	0	0	0	0	0	0	11
	greater than 15	F	18	0	0	0	0	0	0	0	0	0	0	0	0	0	0	0	0	0	0	0	0	0	0	18
	<b>Total</b>			<b>56</b>	<b>0</b>	<b>0</b>	<b>0</b>	<b>0</b>	<b>0</b>	<b>0</b>	<b>0</b>	<b>0</b>	<b>0</b>	<b>0</b>	<b>0</b>	<b>0</b>	<b>0</b>	<b>0</b>	<b>0</b>	<b>0</b>	<b>0</b>	<b>0</b>	<b>0</b>	<b>0</b>	<b>0</b>	<b>56</b>

Wang Pa stat from OPD Log Book :Mar 2015																										
			NEG	PFT	PFT+PFG	PFG	PFT+OTHER	PFT+PVG	PFT+PVT	PFT+PVT+PFG	PFT+PVT+PVG	PFT+PVT+PFG+PVG	PFT+PFG+PVG	PVT	PVT+OTHER	PVT+PVG	PVT+PFG	PVT+PVG+PFG	PVG	PMT	PMT+PMG	PMG	POT	POT+POG	POG	TOTAL
Mar-15	less than 5	M	7	0	0	0	0	0	0	0	0	0	0	0	0	1	0	0	0	0	0	0	0	0	0	8
	less than 5	F	7	0	0	0	0	0	0	0	0	0	0	1	0	0	0	0	0	0	0	0	0	0	0	8
	5-15	M	4	1	0	0	0	0	0	0	0	0	0	0	0	1	0	0	0	0	0	0	0	0	0	6
	5-15	F	2	0	0	0	0	0	0	0	0	0	0	0	0	1	0	0	0	0	0	0	0	0	0	3
	greater than 15	M	5	0	0	0	0	0	0	0	0	0	0	0	0	2	0	0	0	0	0	0	0	0	0	7
	greater than 15	F	9	0	0	0	0	0	0	0	0	0	0	0	0	0	0	0	0	0	0	0	0	0	0	9
	<b>Total</b>			<b>34</b>	<b>1</b>	<b>0</b>	<b>0</b>	<b>0</b>	<b>0</b>	<b>0</b>	<b>0</b>	<b>0</b>	<b>0</b>	<b>0</b>	<b>1</b>	<b>0</b>	<b>5</b>	<b>0</b>	<b>0</b>	<b>0</b>	<b>0</b>	<b>0</b>	<b>0</b>	<b>0</b>	<b>0</b>	<b>41</b>

Every 3<sup>th</sup> week of the month,all patients are checked with microscopy,to estimate the ratio PF/PV-for the rest of the month,febrile case have a paracheck.



Wang Pa stat from OPD Log Book :Apr 2015																										
			NEG	PFT	PFT+PFG	PFG	PFT+OTHER	PFT+PVG	PFT+PVT	PFT+PVT+PFG	PFT+PVT+PVG	PFT+PVT+PFG+PVG	PFT+PFG+PVG	PVT	PVT+OTHER	PVT+PVG	PVT+PFG	PVT+PVG+PFG	PVG	PMT	PMT+PMG	PMG	POT	POT+POG	POG	TOTAL
Apr-15	less than 5	M	14	0	0	0	0	0	0	0	0	0	0	0	0	0	0	0	0	0	0	0	0	0	0	14
	less than 5	F	13	1	0	0	0	0	0	0	0	0	0	0	0	0	0	0	0	0	0	0	0	0	0	14
	5-15	M	6	0	0	0	0	0	0	0	0	0	0	0	0	1	0	0	0	0	0	0	0	0	0	7
	5-15	F	8	0	0	0	0	0	0	0	0	0	0	0	0	0	0	0	0	0	0	0	0	0	0	8
	greater than 15	M	12	2	0	0	0	0	0	0	0	0	0	0	0	1	0	0	0	0	0	0	0	0	0	15
	greater than 15	F	12	1	0	0	0	0	0	0	0	0	0	0	0	0	0	0	0	0	0	0	0	0	0	13
	<b>Total</b>			<b>65</b>	<b>4</b>	<b>0</b>	<b>0</b>	<b>0</b>	<b>0</b>	<b>0</b>	<b>0</b>	<b>0</b>	<b>0</b>	<b>0</b>	<b>0</b>	<b>0</b>	<b>2</b>	<b>0</b>	<b>0</b>	<b>0</b>	<b>0</b>	<b>0</b>	<b>0</b>	<b>0</b>	<b>0</b>	<b>71</b>

Wang Pa stat from OPD Log Book :May 2015																										
			NEG	PFT	PFT+PFG	PFG	PFT+OTHER	PFT+PVG	PFT+PVT	PFT+PVT+PFG	PFT+PVT+PVG	PFT+PVT+PFG+PVG	PFT+PFG+PVG	PVT	PVT+OTHER	PVT+PVG	PVT+PFG	PVT+PVG+PFG	PVG	PMT	PMT+PMG	PMG	POT	POT+POG	POG	TOTAL
May-15	less than 5	M	12	0	0	0	0	0	0	0	0	0	0	0	0	0	0	0	0	0	0	0	0	0	0	12
	less than 5	F	7	0	0	0	0	0	0	0	0	0	0	0	0	1	0	0	0	0	0	0	0	0	0	8
	5-15	M	5	0	0	0	0	0	0	0	0	0	0	0	0	2	0	0	0	0	0	0	0	0	0	8
	5-15	F	10	0	0	0	0	0	0	0	0	0	0	0	1	0	2	0	0	0	0	0	0	0	0	13
	greater than 15	M	14	0	0	0	0	0	0	0	0	0	0	0	2	0	3	0	0	0	0	0	0	0	0	19
	greater than 15	F	13	0	0	0	0	0	0	0	0	0	0	0	0	0	0	0	0	0	0	0	0	0	0	13
	<b>Total</b>			<b>61</b>	<b>0</b>	<b>0</b>	<b>0</b>	<b>0</b>	<b>0</b>	<b>0</b>	<b>0</b>	<b>0</b>	<b>0</b>	<b>0</b>	<b>4</b>	<b>0</b>	<b>8</b>	<b>0</b>	<b>0</b>	<b>0</b>	<b>0</b>	<b>0</b>	<b>0</b>	<b>0</b>	<b>0</b>	<b>73</b>

Wang Pa stat from OPD Log Book :Jun 2015																										
			NEG	PFT	PFT+PFG	PFG	PFT+OTHER	PFT+PVG	PFT+PVT	PFT+PVT+PFG	PFT+PVT+PVG	PFT+PVT+PFG+PVG	PFT+PFG+PVG	PVT	PVT+OTHER	PVT+PVG	PVT+PFG	PVT+PVG+PFG	PVG	PMT	PMT+PMG	PMG	POT	POT+POG	POG	TOTAL
Jun-15	less than 5	M	23	0	0	0	0	0	0	0	0	0	0	0	0	1	0	0	0	0	0	0	0	0	0	24
	less than 5	F	10	0	0	0	0	0	0	0	0	0	0	0	0	0	0	0	0	0	0	0	0	0	0	10
	5-15	M	9	0	0	0	0	0	0	0	0	0	0	0	0	7	0	0	0	0	0	0	0	0	0	16
	5-15	F	15	0	0	0	0	0	0	0	0	0	0	0	1	0	3	0	0	0	0	0	0	0	0	19
	greater than 15	M	22	0	0	0	0	0	0	0	0	0	0	0	2	0	7	0	0	0	0	1	0	0	0	32
	greater than 15	F	22	0	0	0	0	0	0	0	0	0	0	0	1	0	5	0	0	0	0	0	0	0	0	28
	<b>Total</b>			<b>101</b>	<b>0</b>	<b>0</b>	<b>0</b>	<b>0</b>	<b>0</b>	<b>0</b>	<b>0</b>	<b>0</b>	<b>0</b>	<b>0</b>	<b>4</b>	<b>0</b>	<b>23</b>	<b>0</b>	<b>0</b>	<b>0</b>	<b>0</b>	<b>1</b>	<b>0</b>	<b>0</b>	<b>0</b>	<b>129</b>

Every 3<sup>th</sup> week of the month, all patients are checked with microscopy, to estimate the ratio PF/PV-for the rest of the month, febrile case have a paracheck.

Wang Pa stat from OPD Log Book : Jul 2015																											
			NEG	PFT	PFT+PFG	PFG	PFT+OTHER	PFT+PVG	PFT+PVT	PFT+PVT+PFG	PFT+PVT+PVG	PFT+PVT+PFG+PVG	PFT+PFG+PVG	PVT	PVT+OTHER	PVT+PVG	PVT+PFG	PVT+PVG+PFG	PVG	PMT	PMT+PMG	PMG	POT	POT+POG	POG	TOTAL	
Jul-15	less than 5	M	20	0	0	0	0	0	0	0	0	0	0	0	0	3	0	0	0	0	0	0	0	0	0	23	
	less than 5	F	16	0	0	0	0	0	0	0	0	0	0	0	0	0	0	0	0	0	0	0	0	0	0	16	
	5-15	M	14	0	0	0	0	0	0	0	0	0	0	1	0	1	0	0	0	0	0	0	0	0	0	0	16
	5-15	F	7	0	0	0	0	0	0	0	0	0	0	0	0	1	0	0	0	0	0	0	0	0	0	0	8
	greater than 15	M	29	0	0	0	0	0	0	0	0	0	0	2	0	4	0	0	0	0	0	0	0	0	0	0	35
	greater than 15	F	38	0	0	0	0	0	0	0	0	0	0	1	0	3	0	0	0	0	0	0	0	0	0	0	42
	<b>Total</b>			<b>124</b>	<b>0</b>	<b>0</b>	<b>0</b>	<b>0</b>	<b>0</b>	<b>0</b>	<b>0</b>	<b>0</b>	<b>0</b>	<b>0</b>	<b>4</b>	<b>0</b>	<b>12</b>	<b>0</b>	<b>0</b>	<b>0</b>	<b>0</b>	<b>0</b>	<b>0</b>	<b>0</b>	<b>0</b>	<b>0</b>	<b>140</b>

Wang Pa stat from OPD Log Book :Aug 2015																											
			NEG	PFT	PFT+PFG	PFG	PFT+OTHER	PFT+PVG	PFT+PVT	PFT+PVT+PFG	PFT+PVT+PVG	PFT+PVT+PFG+PVG	PFT+PFG+PVG	PVT	PVT+OTHER	PVT+PVG	PVT+PFG	PVT+PVG+PFG	PVG	PMT	PMT+PMG	PMG	POT	POT+POG	POG	TOTAL	
Aug-15	less than 5	M	25	0	0	0	0	0	0	0	0	0	0	0	0	1	0	0	0	0	0	0	0	0	0	0	26
	less than 5	F	23	0	0	0	0	0	0	0	0	0	0	0	0	1	0	0	0	0	0	0	0	0	0	0	24
	5-15	M	31	0	0	0	0	0	0	0	0	0	0	0	0	1	0	0	0	0	0	0	0	0	0	0	32
	5-15	F	35	0	0	0	0	0	0	0	0	0	0	0	0	3	0	0	0	0	0	0	0	0	0	0	38
	greater than 15	M	30	0	0	0	0	0	0	0	0	0	0	0	0	5	0	0	0	0	0	0	0	0	0	0	35
	greater than 15	F	28	0	0	0	0	0	0	0	0	0	0	0	0	0	0	0	0	0	0	0	0	0	0	0	28
	<b>Total</b>			<b>172</b>	<b>0</b>	<b>0</b>	<b>0</b>	<b>0</b>	<b>0</b>	<b>0</b>	<b>0</b>	<b>0</b>	<b>0</b>	<b>0</b>	<b>0</b>	<b>0</b>	<b>11</b>	<b>0</b>	<b>0</b>	<b>0</b>	<b>0</b>	<b>0</b>	<b>0</b>	<b>0</b>	<b>0</b>	<b>0</b>	<b>183</b>

Wang Pa stat from OPD Log Book :Sep 2015																											
			NEG	PFT	PFT+PFG	PFG	PFT+OTHER	PFT+PVG	PFT+PVT	PFT+PVT+PFG	PFT+PVT+PVG	PFT+PVT+PFG+PVG	PFT+PFG+PVG	PVT	PVT+OTHER	PVT+PVG	PVT+PFG	PVT+PVG+PFG	PVG	PMT	PMT+PMG	PMG	POT	POT+POG	POG	TOTAL	
Sep-15	less than 5	M	22	0	0	0	0	0	0	0	0	0	0	0	0	0	0	0	0	0	0	0	0	0	0	22	
	less than 5	F	21	0	0	0	0	0	0	0	0	0	0	0	0	0	0	0	0	0	0	0	0	0	0	21	
	5-15	M	14	0	0	0	0	0	0	0	0	0	0	0	0	1	0	0	0	0	0	0	0	0	0	0	15
	5-15	F	10	0	0	0	0	0	0	0	0	0	0	0	1	0	3	0	0	0	0	0	0	0	0	0	14
	greater than 15	M	23	0	0	0	0	0	0	0	0	0	0	0	0	1	0	0	0	0	0	0	0	0	0	0	24
	greater than 15	F	26	0	0	0	0	0	0	0	0	0	0	0	0	0	0	0	0	0	0	0	0	0	0	0	26
	<b>Total</b>			<b>116</b>	<b>0</b>	<b>0</b>	<b>0</b>	<b>0</b>	<b>0</b>	<b>0</b>	<b>0</b>	<b>0</b>	<b>0</b>	<b>0</b>	<b>1</b>	<b>0</b>	<b>5</b>	<b>0</b>	<b>0</b>	<b>0</b>	<b>0</b>	<b>0</b>	<b>0</b>	<b>0</b>	<b>0</b>	<b>0</b>	<b>122</b>

Every 3<sup>th</sup> week of the month,all patients are checked with microscopy,to estimate the ratio PF/PV-for the rest of the month,febrile case have a paracheck.

### Malaria Cases in Smear week of the Monthin Mae Kon Khen (Oct 2014 - Sep 2015 )

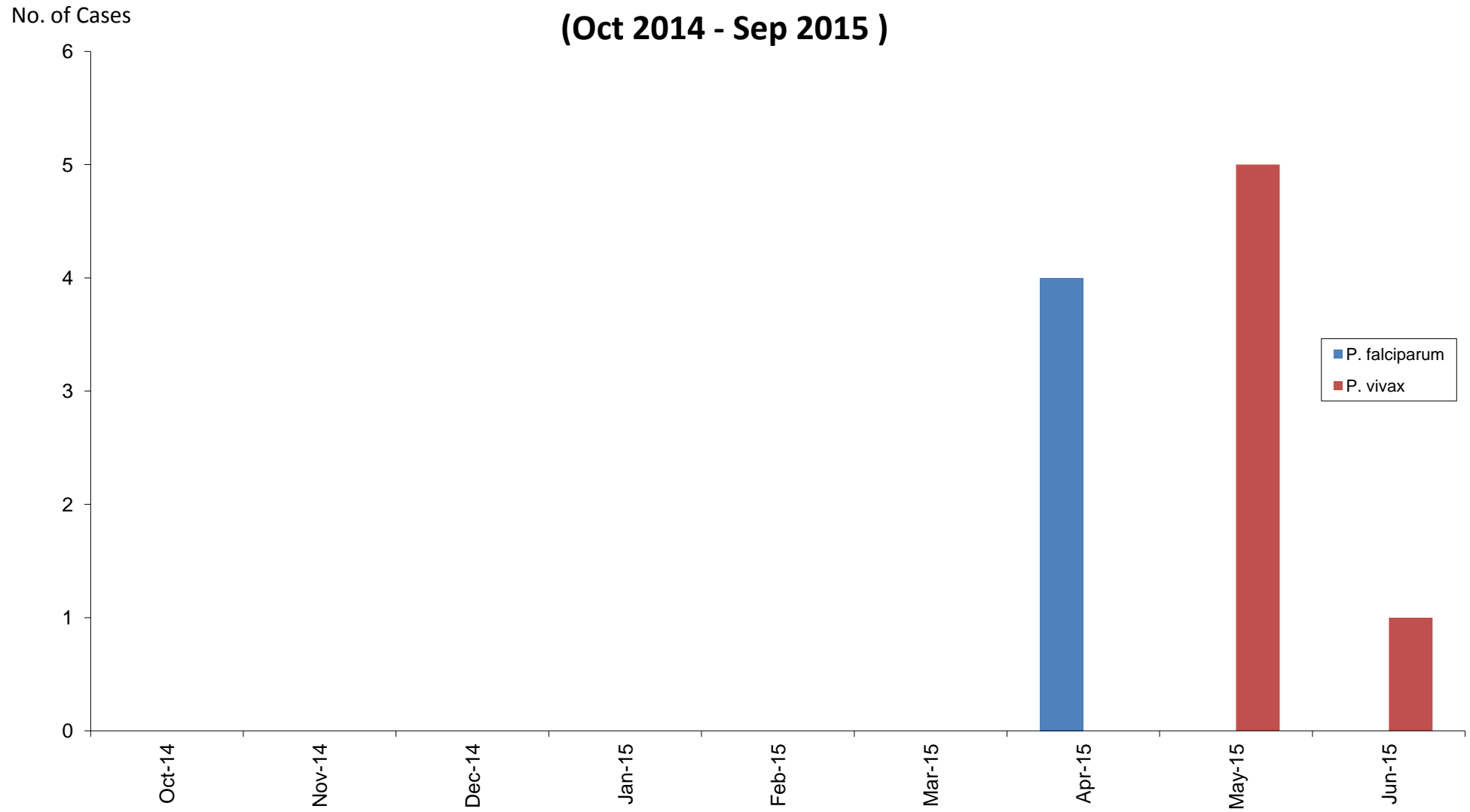

\*For the smear-week data,all patients have a malaria and only the smear results are counted for both P-Falciparum and, P-Vivax.

Mae Kon Khen Last Week Smear Oct-2013- Sep-2014

Mae Kon Khen stat from OPD Log Book : . Oct 2014																										
		NEG	PFT	PFT+PFG	PFG	PFT+OTHER	PFT+PVG	PFT+PVT	PFT+PVT+PFG	PFT+PVT+PVG	PFT+PVT+PFG+PVG	PFT+PFG+PVG	PVT	PVT+OTHER	PVT+PVG	PVT+PFG	PVT+PVG+PFG	PVG	PMT	PMT+PMG	PMG	POT	POT+POG	POG	TOTAL	
Oct-14	less than 5	M	3	0	0	0	0	0	0	0	0	0	0	0	0	0	0	0	0	0	0	0	0	0	0	3
	less than 5	F	1	0	0	0	0	0	0	0	0	0	0	0	0	0	0	0	0	0	0	0	0	0	0	1
	5-15	M	10	0	0	0	0	0	0	0	0	0	0	0	0	0	0	0	0	0	0	0	0	0	0	10
	5-15	F	3	0	0	0	0	0	0	0	0	0	0	0	0	0	0	0	0	0	0	0	0	0	0	3
	greater than 15	M	4	0	0	0	0	0	0	0	0	0	0	0	0	0	0	0	0	0	0	0	0	0	0	4
	greater than 15	F	1	0	0	0	0	0	0	0	0	0	0	0	0	0	0	0	0	0	0	0	0	0	0	1
	<b>Total</b>			<b>22</b>	<b>0</b>	<b>0</b>	<b>0</b>	<b>0</b>	<b>0</b>	<b>0</b>	<b>0</b>	<b>0</b>	<b>0</b>	<b>0</b>	<b>0</b>	<b>0</b>	<b>0</b>	<b>0</b>	<b>0</b>	<b>0</b>	<b>0</b>	<b>0</b>	<b>0</b>	<b>0</b>	<b>0</b>	<b>22</b>

Mae Kon Khen stat from OPD Log Book : Nov 2014																										
		NEG	PFT	PFT+PFG	PFG	PFT+OTHER	PFT+PVG	PFT+PVT	PFT+PVT+PFG	PFT+PVT+PVG	PFT+PVT+PFG+PVG	PFT+PFG+PVG	PVT	PVT+OTHER	PVT+PVG	PVT+PFG	PVT+PVG+PFG	PVG	PMT	PMT+PMG	PMG	POT	POT+POG	POG	TOTAL	
Nov-14	less than 5	M	2	0	0	0	0	0	0	0	0	0	0	0	0	0	0	0	0	0	0	0	0	0	0	2
	less than 5	F	6	0	0	0	0	0	0	0	0	0	0	0	0	0	0	0	0	0	0	0	0	0	0	6
	5-15	M	11	0	0	0	0	0	0	0	0	0	0	0	0	0	0	0	0	0	0	0	0	0	0	11
	5-15	F	3	0	0	0	0	0	0	0	0	0	0	0	0	0	0	0	0	0	0	0	0	0	0	3
	greater than 15	M	5	0	0	0	0	0	0	0	0	0	0	0	0	0	0	0	0	0	0	0	0	0	0	5
	greater than 15	F	1	0	0	0	0	0	0	0	0	0	0	0	0	0	0	0	0	0	0	0	0	0	0	1
	<b>Total</b>			<b>28</b>	<b>0</b>	<b>0</b>	<b>0</b>	<b>0</b>	<b>0</b>	<b>0</b>	<b>0</b>	<b>0</b>	<b>0</b>	<b>0</b>	<b>0</b>	<b>0</b>	<b>0</b>	<b>0</b>	<b>0</b>	<b>0</b>	<b>0</b>	<b>0</b>	<b>0</b>	<b>0</b>	<b>0</b>	<b>28</b>

Mae Kon Khen stat from OPD Log Book : .Dec 2014																										
		NEG	PFT	PFT+PFG	PFG	PFT+OTHER	PFT+PVG	PFT+PVT	PFT+PVT+PFG	PFT+PVT+PVG	PFT+PVT+PFG+PVG	PFT+PFG+PVG	PVT	PVT+OTHER	PVT+PVG	PVT+PFG	PVT+PVG+PFG	PVG	PMT	PMT+PMG	PMG	POT	POT+POG	POG	TOTAL	
Dec-14	less than 5	M	9	0	0	0	0	0	0	0	0	0	0	0	0	0	0	0	0	0	0	0	0	0	0	9
	less than 5	F	5	0	0	0	0	0	0	0	0	0	0	0	0	0	0	0	0	0	0	0	0	0	0	5
	5-15	M	7	0	0	0	0	0	0	0	0	0	0	0	0	0	0	0	0	0	0	0	0	0	0	7
	5-15	F	1	0	0	0	0	0	0	0	0	0	0	0	0	0	0	0	0	0	0	0	0	0	0	1
	greater than 15	M	15	0	0	0	0	0	0	0	0	0	0	0	0	0	0	0	0	0	0	0	0	0	0	15
	greater than 15	F	16	0	0	0	0	0	0	0	0	0	0	0	0	0	0	0	0	0	0	0	0	0	0	16
	<b>Total</b>			<b>53</b>	<b>0</b>	<b>0</b>	<b>0</b>	<b>0</b>	<b>0</b>	<b>0</b>	<b>0</b>	<b>0</b>	<b>0</b>	<b>0</b>	<b>0</b>	<b>0</b>	<b>0</b>	<b>0</b>	<b>0</b>	<b>0</b>	<b>0</b>	<b>0</b>	<b>0</b>	<b>0</b>	<b>0</b>	<b>53</b>

\*Every Last week of the month,all patients are checked with microscopy,to estimate the ratio PF/PV-for the rest of the month,Febrile case have a paracheck.

Mae Kon Khen Last Week Smear Oct-2013- Sep-2014

Mae Kon Khen stat from OPD Log Book : .Jan 2015																										
		NEG	PFT	PFT+PFG	PFG	PFT+OTHER	PFT+PVG	PFT+PVT	PFT+PVT+PFG	PFT+PVT+PVG	PFT+PVT+PFG+PVG	PFT+PFG+PVG	PVT	PVT+OTHER	PVT+PVG	PVT+PFG	PVT+PVG+PFG	PVG	PMT	PMT+PMG	PMG	POT	POT+POG	POG	TOTAL	
Jan-15	less than 5	M	3	0	0	0	0	0	0	0	0	0	0	0	0	0	0	0	0	0	0	0	0	0	0	3
	less than 5	F	0	0	0	0	0	0	0	0	0	0	0	0	0	0	0	0	0	0	0	0	0	0	0	0
	5-15	M	2	0	0	0	0	0	0	0	0	0	0	0	0	0	0	0	0	0	0	0	0	0	0	2
	5-15	F	0	0	0	0	0	0	0	0	0	0	0	0	0	0	0	0	0	0	0	0	0	0	0	0
	greater than 15	M	1	0	0	0	0	0	0	0	0	0	0	0	0	0	0	0	0	0	0	0	0	0	0	1
	greater than 15	F	1	0	0	0	0	0	0	0	0	0	0	0	0	0	0	0	0	0	0	0	0	0	0	1
<b>Total</b>			<b>7</b>	<b>0</b>	<b>0</b>	<b>0</b>	<b>0</b>	<b>0</b>	<b>0</b>	<b>0</b>	<b>0</b>	<b>0</b>	<b>0</b>	<b>0</b>	<b>0</b>	<b>0</b>	<b>0</b>	<b>0</b>	<b>0</b>	<b>0</b>	<b>0</b>	<b>0</b>	<b>0</b>	<b>0</b>	<b>7</b>	

Mae Kon Khen stat from OPD Log Book : .Feb 2015																										
		NEG	PFT	PFT+PFG	PFG	PFT+OTHER	PFT+PVG	PFT+PVT	PFT+PVT+PFG	PFT+PVT+PVG	PFT+PVT+PFG+PVG	PFT+PFG+PVG	PVT	PVT+OTHER	PVT+PVG	PVT+PFG	PVT+PVG+PFG	PVG	PMT	PMT+PMG	PMG	POT	POT+POG	POG	TOTAL	
Feb-15	less than 5	M	2	0	0	0	0	0	0	0	0	0	0	0	0	0	0	0	0	0	0	0	0	0	0	2
	less than 5	F	2	0	0	0	0	0	0	0	0	0	0	0	0	0	0	0	0	0	0	0	0	0	0	2
	5-15	M	1	0	0	0	0	0	0	0	0	0	0	0	0	0	0	0	0	0	0	0	0	0	0	1
	5-15	F	1	0	0	0	0	0	0	0	0	0	0	0	0	0	0	0	0	0	0	0	0	0	0	1
	greater than 15	M	3	0	0	0	0	0	0	0	0	0	0	0	0	0	0	0	0	0	0	0	0	0	0	3
	greater than 15	F	3	0	0	0	0	0	0	0	0	0	0	0	0	0	0	0	0	0	0	0	0	0	0	3
<b>Total</b>			<b>12</b>	<b>0</b>	<b>0</b>	<b>0</b>	<b>0</b>	<b>0</b>	<b>0</b>	<b>0</b>	<b>0</b>	<b>0</b>	<b>0</b>	<b>0</b>	<b>0</b>	<b>0</b>	<b>0</b>	<b>0</b>	<b>0</b>	<b>0</b>	<b>0</b>	<b>0</b>	<b>0</b>	<b>0</b>	<b>12</b>	

Mae Kon Khen stat from OPD Log Book : .Mar 2015																										
		NEG	PFT	PFT+PFG	PFG	PFT+OTHER	PFT+PVG	PFT+PVT	PFT+PVT+PFG	PFT+PVT+PVG	PFT+PVT+PFG+PVG	PFT+PFG+PVG	PVT	PVT+OTHER	PVT+PVG	PVT+PFG	PVT+PVG+PFG	PVG	PMT	PMT+PMG	PMG	POT	POT+POG	POG	TOTAL	
Mar-15	less than 5	M	1	0	0	0	0	0	0	0	0	0	0	0	0	0	0	0	0	0	0	0	0	0	0	1
	less than 5	F	3	0	0	0	0	0	0	0	0	0	0	0	0	0	0	0	0	0	0	0	0	0	0	3
	5-15	M	6	0	0	0	0	0	0	0	0	0	0	0	0	0	0	0	0	0	0	0	0	0	0	6
	5-15	F	1	0	0	0	0	0	0	0	0	0	0	0	0	0	0	0	0	0	0	0	0	0	0	1
	greater than 15	M	1	0	0	0	0	0	0	0	0	0	0	0	0	0	0	0	0	0	0	0	0	0	0	1
	greater than 15	F	2	0	0	0	0	0	0	0	0	0	0	0	0	0	0	0	0	0	0	0	0	0	0	2
<b>Total</b>			<b>14</b>	<b>0</b>	<b>0</b>	<b>0</b>	<b>0</b>	<b>0</b>	<b>0</b>	<b>0</b>	<b>0</b>	<b>0</b>	<b>0</b>	<b>0</b>	<b>0</b>	<b>0</b>	<b>0</b>	<b>0</b>	<b>0</b>	<b>0</b>	<b>0</b>	<b>0</b>	<b>0</b>	<b>0</b>	<b>14</b>	

\*Every Last week of the month,all patients are checked with microscopy,to estimate the ratio PF/PV-for the rest of the month,Febrile case have a paracheck.

Mae Kon Khen Last Week Smear Oct-2013- Sep-2014

Mae Kon Khen stat from OPD Log Book : . Apr 2015																										
		NEG	PFT	PFT+PFG	PFG	PFT+OTHER	PFT+PVG	PFT+PVT	PFT+PVT+PFG	PFT+PVT+PVG	PFT+PVT+PFG+PVG	PFT+PFG+PVG	PVT	PVT+OTHER	PVT+PVG	PVT+PFG	PVT+PVG+PFG	PVG	PMT	PMT+PMG	PMG	POT	POT+POG	POG	TOTAL	
Apr-15	less than 5	M	2	0	0	0	0	0	0	0	0	0	0	0	0	0	0	0	0	0	0	0	0	0	0	2
	less than 5	F	4	0	0	0	0	0	0	0	0	0	0	0	0	0	0	0	0	0	0	0	0	0	0	4
	5-15	M	4	1	0	0	0	0	0	0	0	0	0	0	0	0	0	0	0	0	0	0	0	0	0	5
	5-15	F	1	1	0	0	0	0	0	0	0	0	0	0	0	0	0	0	0	0	0	0	0	0	0	2
	greater than 15	M	4	0	1	0	0	0	0	0	0	0	0	0	0	0	0	0	0	0	0	0	0	0	0	5
	greater than 15	F	7	1	0	0	0	0	0	0	0	0	0	0	0	0	0	0	0	0	0	0	0	0	0	8
<b>Total</b>			<b>22</b>	<b>3</b>	<b>1</b>	<b>0</b>	<b>0</b>	<b>0</b>	<b>0</b>	<b>0</b>	<b>0</b>	<b>0</b>	<b>0</b>	<b>0</b>	<b>0</b>	<b>0</b>	<b>0</b>	<b>0</b>	<b>0</b>	<b>0</b>	<b>0</b>	<b>0</b>	<b>0</b>	<b>0</b>	<b>26</b>	

Mae Kon Khen stat from OPD Log Book : . May 2015																										
		NEG	PFT	PFT+PFG	PFG	PFT+OTHER	PFT+PVG	PFT+PVT	PFT+PVT+PFG	PFT+PVT+PVG	PFT+PVT+PFG+PVG	PFT+PFG+PVG	PVT	PVT+OTHER	PVT+PVG	PVT+PFG	PVT+PVG+PFG	PVG	PMT	PMT+PMG	PMG	POT	POT+POG	POG	TOTAL	
May-15	less than 5	M	2	0	0	0	0	0	0	0	0	0	0	0	0	0	0	0	0	0	0	0	0	0	0	2
	less than 5	F	9	0	0	0	0	0	0	0	0	0	1	0	0	0	0	0	0	0	0	0	0	0	0	10
	5-15	M	2	0	0	0	0	0	0	0	0	0	0	0	0	0	0	0	0	0	0	0	0	0	0	2
	5-15	F	3	0	0	0	0	0	0	0	0	0	0	0	0	0	0	0	0	0	0	0	0	0	0	3
	greater than 15	M	6	0	0	0	0	0	0	0	0	0	0	0	0	3	0	0	0	0	0	0	0	0	0	9
	greater than 15	F	9	0	0	0	0	0	0	0	0	0	0	0	0	1	0	0	0	0	0	0	0	0	0	10
<b>Total</b>			<b>31</b>	<b>0</b>	<b>0</b>	<b>0</b>	<b>0</b>	<b>0</b>	<b>0</b>	<b>0</b>	<b>0</b>	<b>0</b>	<b>1</b>	<b>0</b>	<b>4</b>	<b>0</b>	<b>0</b>	<b>0</b>	<b>0</b>	<b>0</b>	<b>0</b>	<b>0</b>	<b>0</b>	<b>0</b>	<b>36</b>	

Mae Kon Khen stat from OPD Log Book : Jun 2015																										
		NEG	PFT	PFT+PFG	PFG	PFT+OTHER	PFT+PVG	PFT+PVT	PFT+PVT+PFG	PFT+PVT+PVG	PFT+PVT+PFG+PVG	PFT+PFG+PVG	PVT	PVT+OTHER	PVT+PVG	PVT+PFG	PVT+PVG+PFG	PVG	PMT	PMT+PMG	PMG	POT	POT+POG	POG	TOTAL	
Jun-15	less than 5	M	3	0	0	0	0	0	0	0	0	0	0	0	0	0	0	0	0	0	0	0	0	0	0	3
	less than 5	F	2	0	0	0	0	0	0	0	0	0	0	0	0	0	0	0	0	0	0	0	0	0	0	2
	5-15	M	3	0	0	0	0	0	0	0	0	0	0	0	0	0	0	0	0	0	0	0	0	0	0	3
	5-15	F	4	0	0	0	0	0	0	0	0	0	0	0	0	0	0	0	0	0	0	0	0	0	0	4
	greater than 15	M	5	0	0	0	0	0	0	0	0	0	0	0	0	1	0	0	0	0	0	0	0	0	0	6
	greater than 15	F	1	0	0	0	0	0	0	0	0	0	0	0	0	0	0	0	0	0	0	0	0	0	0	1
<b>Total</b>			<b>18</b>	<b>0</b>	<b>0</b>	<b>0</b>	<b>0</b>	<b>0</b>	<b>0</b>	<b>0</b>	<b>0</b>	<b>0</b>	<b>0</b>	<b>0</b>	<b>1</b>	<b>0</b>	<b>0</b>	<b>0</b>	<b>0</b>	<b>0</b>	<b>0</b>	<b>0</b>	<b>0</b>	<b>0</b>	<b>19</b>	

\*Every Last week of the month,all patients are checked with microscopy,to estimate the ratio PF/PV-for the rest of the month,Febrile case have a paracheck.

## Weekly Gametocytes (MKT, MRC, WPA, MKK) Oct 2014 To Sep 2015

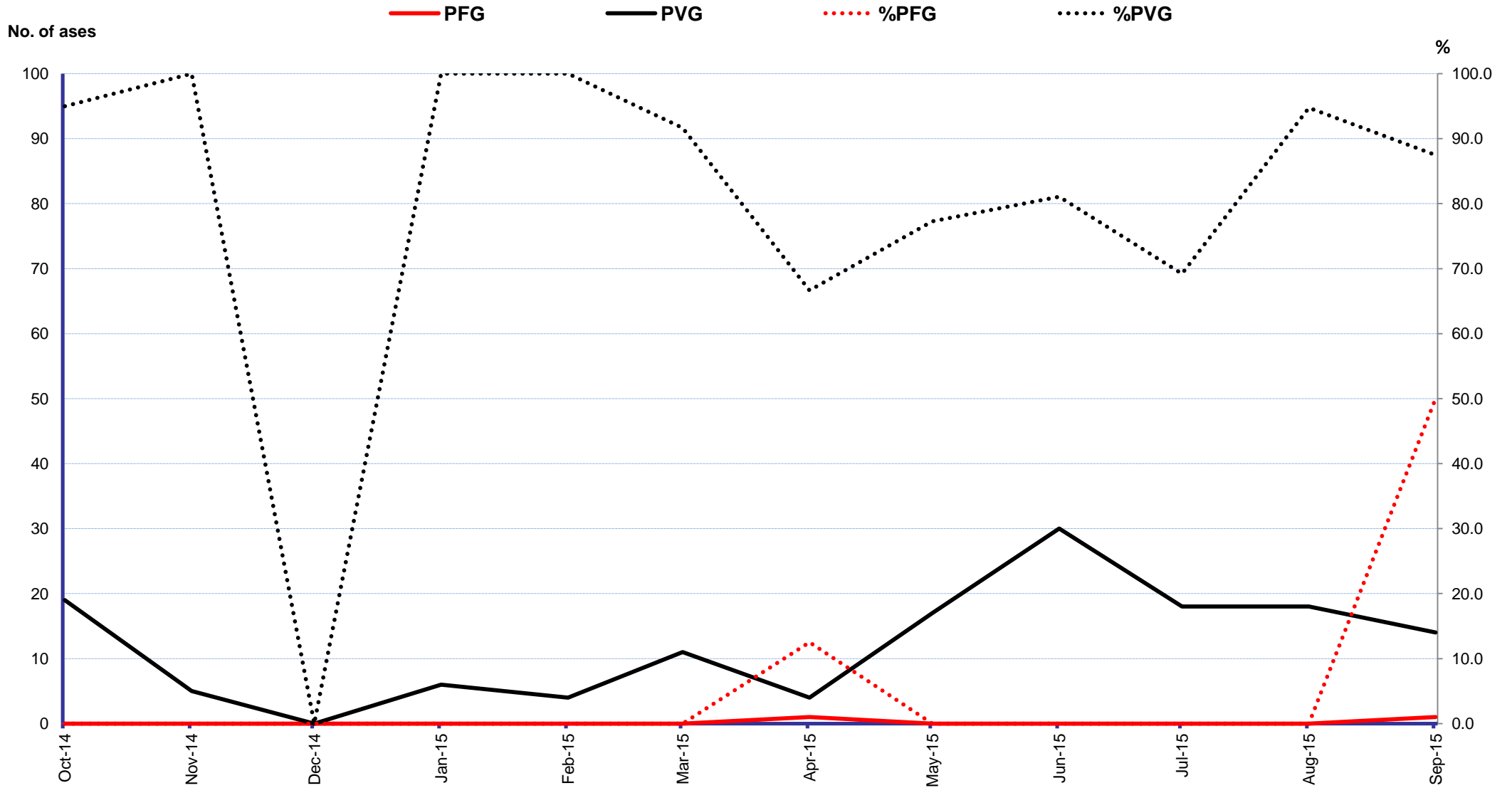

Note: Start using New Rapid diagnosis test "RDT" (Able to detect PF and PV) on 15/06/2009 at Wang Pa Clinic. Other clinics started on 1st July-2009

## Weekly Gametocytes MKT Oct 2014 To Sep 2015

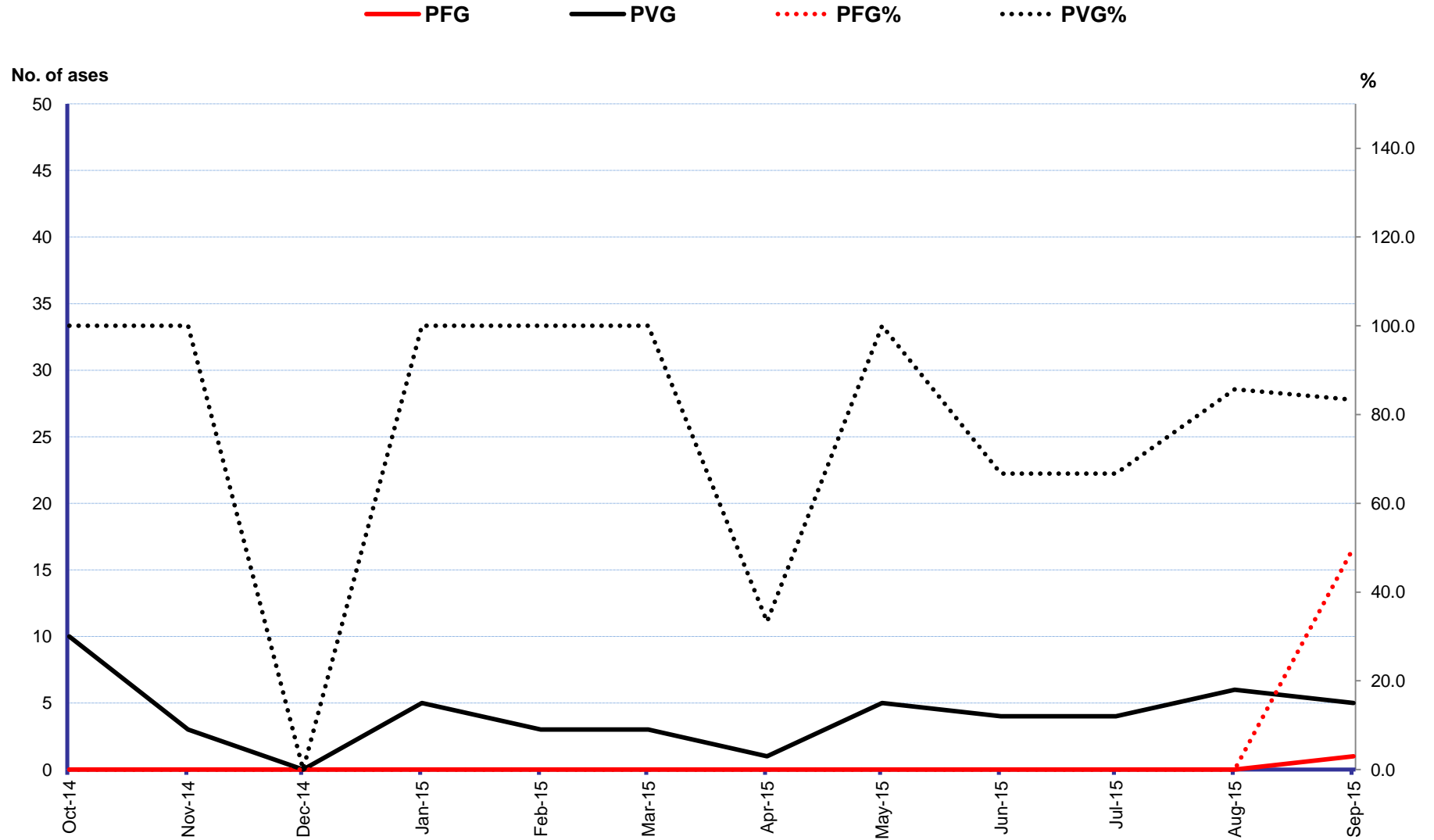

Note: Start using New Rapid diagnosis test "RDT" (Able to detect PF and PV) on 15/06/2009 at Wang Pa Clinic. Other clinics started on 1st July-2009



## Weekly Gametocytes MLC Oct 2014 To Sep 2015



Note: Start using New Rapid diagnosis test "RDT" (Able to detect PF and PV) on 15/06/2009 at Wang Pa Clinic. Other clinics started on 1st July-2009

## Weekly Gametocytes WPA Oct 2014 To Sep 2015

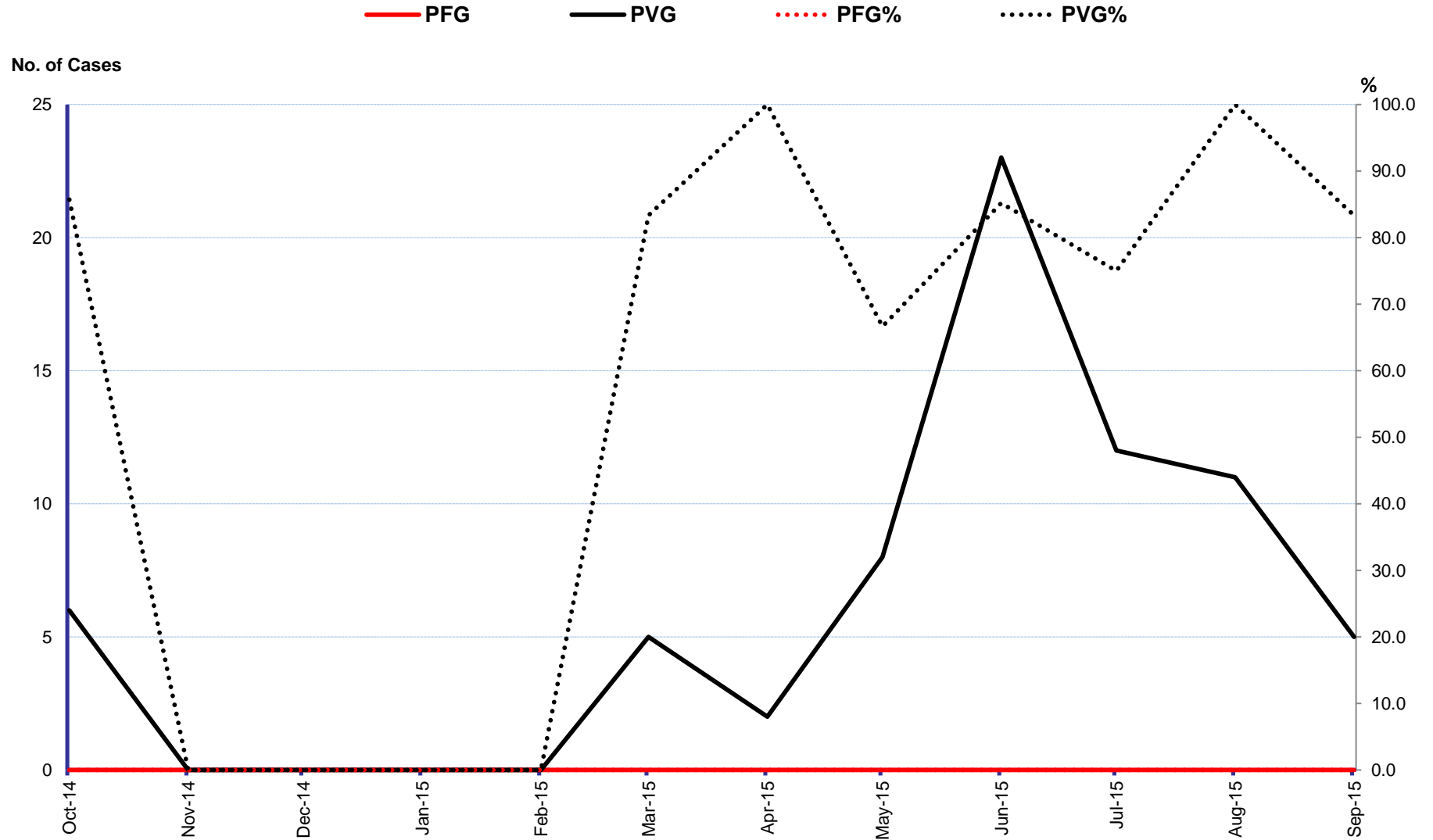

Note: Start using New Rapid diagnosis test "RDT" (Able to detect PF and PV) on 15/06/2009 at Wang Pa Clinic. Other clinics started on 1st July-2009

## Weekly Gametocytes MKK Oct 2014 To Sep 2015

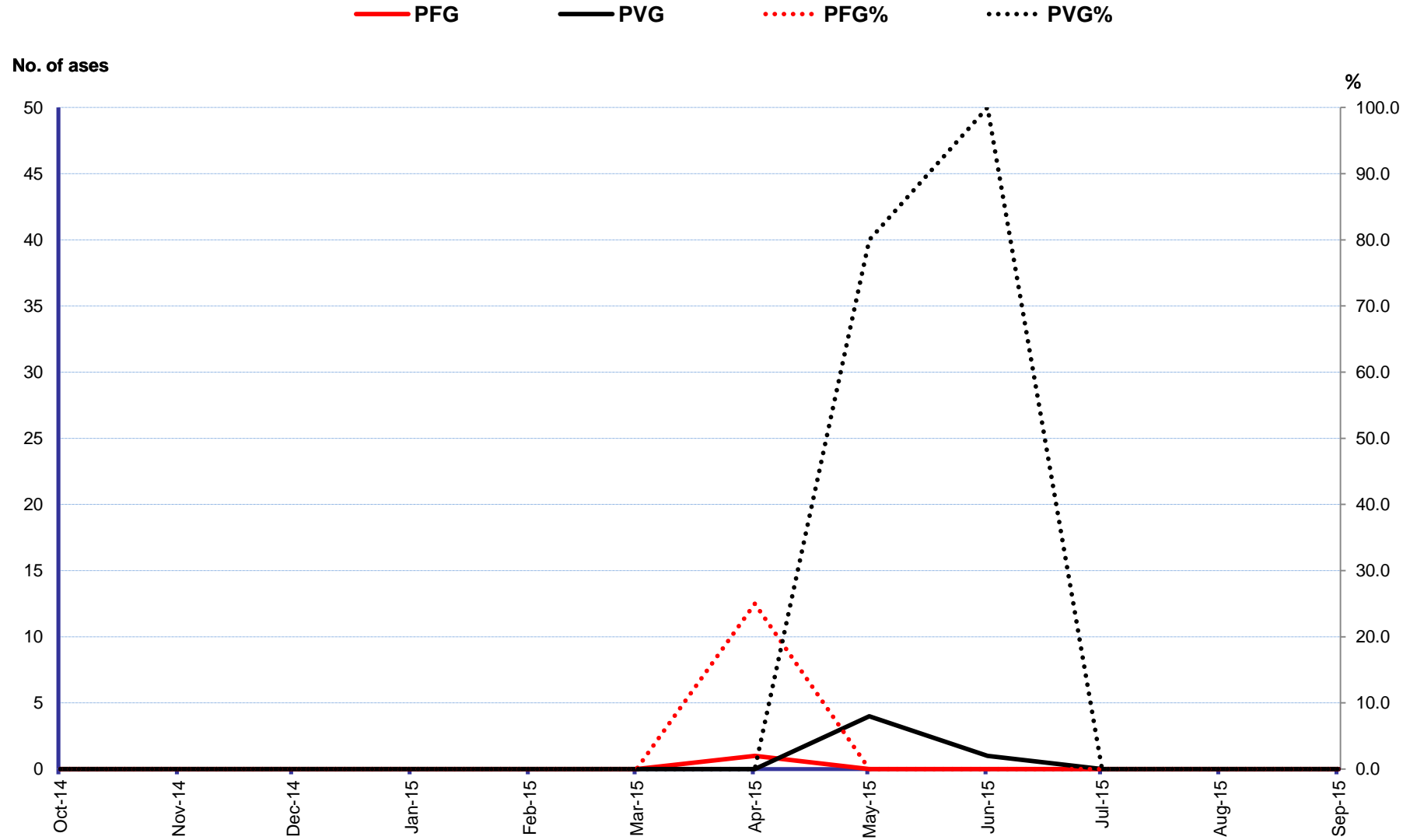

Note: Start using New Rapid diagnosis test "RDT" (Able to detect PF and PV) on 15/06/2009 at Wang Pa Clinic. Other clinics started on 1st July-